

# THE HALLS GRAPHIC

PUBLISHED WEEKLY

HALLS, TENNESSEE

VOLUME 92—NUMBER 18

## Royal Visit



**COTTON CARNIVAL KING**  
Marvin Bruce arrived Monday at Halls Junior High School with, in photo at right, Carnival president Don Schuppe and his wife, Elaine, to invite area residents to the Carnival in Memphis.

## New Term Sought By Sen. Dunavant

State Sen. Leonard Dunavant, of Millington, has announced his candidacy for re-election to the 32nd Senate District, which includes Lauderdale and Tipton Counties and a portion of Shelby County.

He has served six years in the state House and 16 years in the state Senate.

His career has emphasized his interest in education and in jobs for state citizens.

He is vice chairman of the Senate Finance Ways and Means Committee, chairman of the Council on Pensions and Retirement, and a member of the legislature's Fiscal Review Com-



mittee, the Joint Educational Oversight Committee, and the Southern Regional Education Board.

He will again chair a special committee this fall to study tax reform in Tennessee.

## Funeral Traffic Rules Released

Noel Sherrod, Halls funeral director, calls attention to an act passed by the state legislature March 28th providing that:

"Funeral processions properly identified by flashing amber light on the lead vehicle or lead by a properly identified escort shall have the right-of-way on any street, highway or road through which they may pass, subject to the following provisions.

"The operator of the leading vehicle in a funeral procession shall comply with stop signs and traffic control signals, but when the leading vehicle has progressed across an intersection in accordance with such signal or after stopping as required by the stop sign, all vehicles of such procession may proceed with out stopping regardless of the sign or signal when each of such vehicles has its headlights lighted.

"Vehicles in a funeral procession shall drive on the right-hand side of the roadway and shall follow the vehicle ahead as close as is practical and safe.

"Operators of vehicles in a funeral procession shall yield the right-of-way to an authorized emergency vehicle giving audible signal by siren and shall yield to right-of-way when directed to do so by traffic officer.

"On public highways and interstates vehicles in a funeral procession shall proceed at a minimum speed of forty-five (45) miles per hour, traffic and safety conditions permitting; and otherwise, on streets and roads at a speed not exceed five (5) miles per hour below the posted speed.

"Oncoming traffic is hereby instructed to proceed as normal when meeting a funeral procession.

"Vehicles following a funeral procession on a two-lane highway may not attempt to pass such procession.

"No operator of a vehicle shall drive between vehicles in a properly identified funeral procession except when directed to do so by a traffic officer.

## DeFrank Joining Denver Broncos

Mathew DeFrank, whose wife, Blair, is the granddaughter of Mr. and Mrs. Jerre Jordan, of Halls, signed last week with the Denver Broncos.

He was a kicker with the Louisiana State University football team in Baton Rouge.

## Announces



**BOBBY WEBB**, 41, Halls Band director and assistant principal in Halls High School, announces his candidacy for county Superintendent of Schools.

Born in this county, he was graduated from Ripley High School in 1965 and took a bachelor of science degree in education from the University of Tennessee in Martin in 1970.

In 1979, he earned a master's degree in educational administration and supervision from UTM.

From 1970 to 1974, he owned and operated Village Music Co. in Dyersburg.

He sold this business to become associate band director in Humboldt City Schools.

In 1976, he returned to Ripley to teach band in Arp, Henning, and Ripley schools.

In 1979, he organized a band program in Halls. Under his guidance, the Halls High School Band won the state Division I crown in 1984.

In addition to band instruction for grades 6 through 12, he teaches music to all fifth grade students in Halls.

## Charest, Nunn Aid PolioPlus

Roger Charest and David Nunn, members of the Halls-Gates Rotary Club, have received certificates of recognition from the Rotary Foundation and Rotary International for each personally contributing \$1,000 to the PolioPlus Program.

PolioPlus is a program sponsored by Rotary International dedicated to immunizing children of the world against polio, tuberculosis, measles, whooping cough, tetanus and diphtheria. Each day, primarily in developing countries, 750 children will be crippled and another 75 will die from polio alone. The program's goal is to raise \$120,000,000 over the three year period ending in 1990. Rotary is working with other humanitarian agencies at the invitation and cooperation of the countries willing to develop a workable plan to reach a majority of their children.

Contributions from the Rotary Clubs in District 676 have doubled the original goal set for the District.

## County Freshmen Score 8.1% Above Last Year's

In state proficiency tests, high school freshmen in this county have scored 8.1% better than last year's freshmen, reports county Schools Supt. Phillip Jackson.

Scores were 90.5% in math, down 1.8%; 71.6% in language, up 7.8%; 71.3% for both, up 8.1%.

Halls High School scores were 84.5% in math, up 3.5%; 75.3% in language, up 8.5%; 74.2% for both, up 8.2%.

Ripley High School scores were 93.1% in math, down 4.2%; 70.1% in language, up 7.7%; 70% for both, up 8.3%.

## Halls Merchant Group Is Active

Halls Merchants Association, meeting monthly on the third Monday of each month in City Hall, has set a membership fee of \$50 a year, to be supplemented by concessions at special events and perhaps other fund-raising projects.

Activities planned include an Industrial Banquet at 7:30 p.m. May 24th in Halls Elementary School; a Western Weekend July 10-11th; and a July Fourth Weekend, July 1st-4th.

"Any contributions or participation will be welcomed and appreciated," says Monnie Puckett, chairperson. "Dues or contributions can be sent to Joyce Spry, secretary-treasurer, c/o Bob's Dollar Store in Halls."

## Club Is Offering Life Saver Tags

The Halls Heritage Extension Homemakers Club is distributing 5,000 free Life Saver Tags to be laced into children's shoe laces, providing identification and some medical data.

Distributions have been made at Ripley and Halls Elementary Schools, Halls Community Center, and the county courthouse. Another Halls distribution is planned soon.

Day care centers are offered tags.

Information from Robin Rodgers, 836-5566.

## Candidate

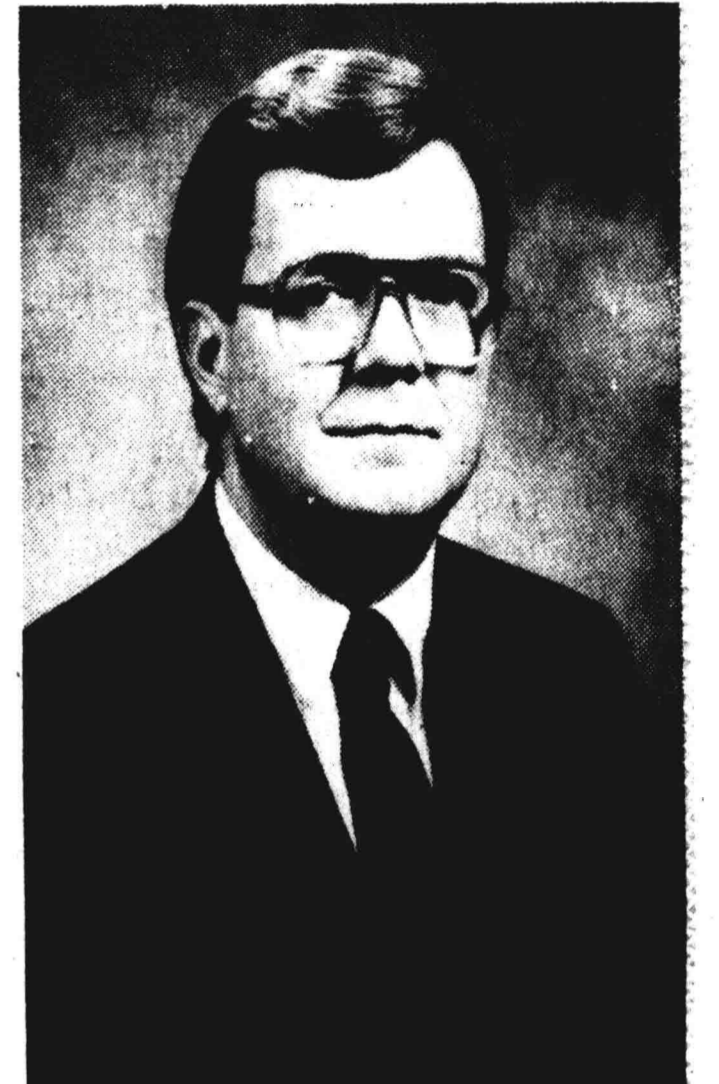

**PHILLIP W. JACKSON**, county Superintendent of Schools, is announcing his candidacy for re-election in the general election Aug. 4th. He will make a formal statement later.

## Book Fair Held In Halls School

Halls Elementary School, at 601 Carmen Street, is holding a book fair through Tuesday, featuring a wide selection of paperbacks.

The public is invited during regular school hours, 8 a.m. to 3 p.m., daily.

## CONFIDENTIAL CORNER

By Henry Murchison



## Random Thoughts

Have you driven along West Tigrett Street in Halls or U.S. 70 Hwy. between Mason and Arlington during the last few weeks? It is much like riding across last year's cornfield with your car constantly lurching and bumping against the frame. Many other area roads we have driven are in much the same condition. U.S. 51 is in somewhat better shape but still needs some repair. Since West Tigrett Street is a part of State Hwy. 88 and U.S. 70 is a federal highway maintenance is not a local affair. Where are the state maintenance crews?

The April 25th issue of a weekly news magazine carries an article written by its chief political writer giving Democratic presidential candidate Gov. Michael Dukakis suggestions on what he must do to be elected president. Many of the suggestions are sound, a few seem a little bit contradictory and we found two of them quite interesting. The writer reminded Gov. Dukakis that the so called "Massachusetts Miracle" was not limited to Massachusetts but covered most of the New England states and largely resulted from national defense contracts and high tech growth and were not a direct result of any Dukakis activity. He warned Dukakis that vice-president George Bush would use this information in the national election. The writer also noted that Dukakis has no foreign policy background and has made no definite commitments on his policies. He insists that Gov. Dukakis must take a stand if the Democrats are to win the election presuming that Mr. Dukakis is the Democratic candidate.

We understand that dogs are becoming a major problem at City Hall. For the more than fifty years that we have been associated with this newspaper in Halls stray dogs have been a problem with no one willing to take the necessary steps to correct the problem. No pet owner is willing to believe that his pet is a part of the problem and therefore makes no effort to keep his dog on his own premises. This writer likes dogs and rarely has any trouble with them. However we must admit that we don't like a dog snapping at our heels when we are walking nor do we like a pack of dogs invading our yard. There are no simple answers but more willingness on the part of dog owners to keep them at home would be a help and stray dogs could then be eliminated.

Another item in the weekly news magazine deplored the misuse of words in the English language. The editorialist decried the use of the word execute instead of murder in the slaying of two hostages in the highjacking of the Kuwait airliner. He used dictionary definition in explaining how news media had misused the word execute when reporting that the terrorists had executed two hostages. He gave further examples and struck a sore place in our system. We have often complained about the misuse of words and coining of words by television commentators and recently have noticed the same tendency in newspaper writers. One particular gripe is the use of the abbreviation precip for precipitation. So far as we have been able to ascertain there is no such word and rain, snow or sleet whichever is indicated would serve better. This is only one of many such misuse of words that are occurring time after time.



**YEAR-BOOK PHOTOGRAPHY WORKSHOP** at Halls High School April 21st saw (from left), Mrs. Nancy Hart, year-book sponsor, Brenda Tims, Mandy Buffalo, and Tina Escue instructed by Bass Studio's Yung Kim.



## SENIORS SALUTED

Westside Baptist Church in Halls observed Senior Adult Day Sunday, with special recognition

to R. F. Davis, Noah Ray and Roy Sanders, senior deacons, who were presented plaques.

Testimonies were given by other senior men, and others led in prayer.

**FIRE AT PORTER'S GAP**, of trash in a ravine, was reported about 9:30 p.m. Sunday and drew Halls fire fighters to a major blaze, in dry weather.



# THE HALLS GRAPHIC

U.S.P.S. No. 283280 - Second Class Postage Paid At Halls, Tennessee 38040  
P.O. Box 187 - Halls, Tenn. 38040  
HENRY MURCHISON, Editor Emeritus

## CLASSIFIEDS

**FOR SALE**—Extra clean used appliances, refrigerators, freezers, washers, dryers, ranges. All used products have warranty. Sales and services on Maytag, Frigidaire, Jenn-Air, KitchenAid, Hanford Appliances, 836-7671, Halls. 5-4f

**WANTED**—Babysitter for Saturday and Sunday. 836-3543. 5-1t.

**WANTED**—Children to keep in my home. 836-5063. 5-2t.

### Poplar Grove

By Mrs. Cleo Knox  
Mr. and Mrs. Duck Hicks, of Powkies, visited Mrs. Louella Knox Sunday.

The Rev. and Mrs. Frank Ward, of Memphis, and Mr. and Mrs. Joyce Rodgers, of Halls, were Sunday dinner guests of Mr. and Mrs. Doyle Davis.

Mr. and Mrs. Maxwell Bingham, of Elwood, Ind., spent Thursday night of last week with Mr. and Mrs. Doyle Davis.

Mrs. Grace Knox is spending this week with Mr. and Mrs. Earl Orwig and Mr. and Mrs. James Knox in Memphis.

Mrs. Dan Shelton and daughter, Lori, spent this week in Atlanta, Ga.

Mr. and Mrs. Lenard Alston attended home-coming at Mt.

**FOR SALE**—Mini-farms and homesites in Forked Deer community. Tracts of four to 12 acres, gas and water available. Call Floyd or Diane Akin, Wright Realty Co., Halls, Tenn. office 836-7466 or home 836-9038. Agent-Owner. 2-4f.

**FOR SALE**—Queen size sleeper couch less than one month old; 3-piece bedroom suite, dinner and dinette suite with four chairs. 836-4065. 5-1t.

**FOR SALE**—Matching couch and chair. \$100. 836-5524. 5-1t.

**WANTED**—Old quilts (any condition), antique baskets, blue and white swirl enamel ware, antique furniture, old broche jewelry pins. Call Charlene Robert, 836-5418 or 836-5277. 17-6c.

**WANTED TO BUY**—Lauderdale County From Earliest Times, 1957 Publication. Call Lynne Harris, 836-9767. 14-4f.

**TRAIN TO BE A PROFESSIONAL SECRETARY**  
• SEC./RECEPTIONIST  
• EXECUTIVE SECRETARY  
Start locally. Full time/part time. Learn word processing and related secretarial skills. Home Study and Resident Training. North Hattiesville, MS.

• FINANCIAL AID AVAILABLE  
• JOB PLACEMENT ASSISTANCE  
1-800-327-7728  
THE HATTI SCHOOL  
A Division of American Career Training Corp.  
1-800-327-7728  
Accredited member N.H.S.C.

**TRAIN TO BE A PROFESSIONAL SECRETARY**  
• SEC./RECEPTIONIST  
• EXECUTIVE SECRETARY  
Start locally. Full time/part time. Learn word processing and related secretarial skills. Home Study and Resident Training. North Hattiesville, MS.

• FINANCIAL AID AVAILABLE  
• JOB PLACEMENT ASSISTANCE  
1-800-327-7728  
THE HATTI SCHOOL  
A Division of American Career Training Corp.  
1-800-327-7728  
Accredited member N.H.S.C.

## The Wright Realty Co.

103 South Church Street Halls, 836-7466  
Home Phone: 836-9038  
Harry Wright Jr., Broker  
Harry Wright Jr., 836-9211, Diane & Floyd Akin, 836-9038  
Wanda G. Brewer, 836-9437, Robert Phillips, 836-9214

- BRICK HOME ON Jaynes Drive, corner lot, central heat and air, fenced back yard, 40's.
- 2400 SQUARE FEET, 4-bedroom, 3-bath, brick on large lot, 1/4 mile from elementary school, central heat and air and completely renovated inside and out. Must see to appreciate.
- INVESTMENT HOUSE on Main St., near park. Below 20.
- THREE BEDROOM FRAME on Meyers. Ideal first home. Will qualify for any type loan.
- 25 ACRES at Concord.
- TWO BEDROOM BRICK on old Highway 51 N. of Halls. Ideal for couple. Under 20.
- SERVICE STATION, convenience store combination with possible owner financing.
- 3-BEDROOM, 2-BATH custom build country home at Unionville, swimming pool, satellite, central heat and air, on five acres, 80's.
- 3-BEDROOM BRICK on 88 west near Bethesda Church, 40's.
- 3-BEDROOM BRICK on Chesler Street.
- VERY NICE 3-BEDROOM house on Elm Street. Garage with work shop in back.
- BRAND NEW 2,900 sq. ft. home, central heat and air, fireplace, built-ins, on one acre lot, 60's.
- 3-BEDROOM BRICK home in Jacobs Subdivision. New carpet, roof and appliances, 30's.
- BEAUTIFUL 2-STORY COLONIAL home. Renovated and restored and ready for a new owner. 50's.
- 1-STORY BRICK 4-bedroom, central heat and air, satellite, new roof and fenced in back yard, 40's.
- 3-BEDROOM, 1-1/2 BATH brick in Gates, 30's.
- WHITE BRICK 2-BEDROOM in Gates, near 30's.
- LARGE UNFINISHED COUNTRY house on one acre lot. City water and gas on blacktop. 70's.
- BUILDING SITES AND mini farms at Forked Deer. Paved road and city water. Adjacent to park.
- NEAT 3-BEDROOM BRICK in Gates. Will meet any loan standards. 30's.
- 3-BEDROOM, 2-BATH brick in Gates. 16x20 utility building, new roof, new plumbing.
- 3-BEDROOM BRICK on Halliburton in Gates. Must see inside. 30's.
- 3-BEDROOM BRICK near Lebanon Church. Five miles east of Halls.
- NEAT OLDER RENOVATED home at 431 E. Tigrett. Neat in every way. 30's.
- DOUBLE WIDE ON one acre on Jeff Webb Road, 20's.
- 4-BEDROOMS, 2-1/2 BATH, brick on Circle Drive. Ten rooms, central heat and air. Jenn Air range, fireplace, carpet. 70's.
- SEVEN ROOM FRAME on large lot at 510 Meyers, 20's.
- 3-BEDROOM VINYL SIDING frame home on two acres at Unionville. Beautiful home on terrific setting. 30's.
- 4-BEDROOM, 2-BATH, 2,000 sq. ft. brick at 564 Circle Drive, central heat and air, fireplace, 2-car carport, close to school. 60's.

Lebanon Church in Decaturville Sunday.

David Alston, of Halls, visited Mr. and Mrs. Lenard Alston Saturday.

Mrs. Louise Moore had a Sunday dinner guests Mr. and Mrs. Jeff Moore and son, Tyler, of Double Bridges, and Greg Moore, of Dyersburg.

Mr. and Mrs. Carl D. Chipman, of Memphis, visited Mrs. Cleo Knox Sunday.

Brett Cook, of Ripley, was a Sunday dinner guest of Mr. and Mrs. Holford Swanner.

Mrs. Jerre Stallings and son, Tim, and Mr. and Mrs. Chris Stallings and family, of Hairy City, Mrs. Joy Hill and Mr. and Mrs. Johnathan Hill and family, of Covington, spent the weekend in Hot Springs, Ark.

Mr. and Mrs. Hollis Knox, of Dyersburg, visited Mrs. Grace Knox Sunday.

Mrs. Ora Agee, Mrs. Evelyn Chery, Mrs. Kathleen Gooch, and Mrs. Frances Taylor, of Halls, and Mrs. Lois Brandon had lunch at Reefoot Lake Sunday.

Mrs. Patsy Williamson, of Munford, was a guest of Mrs. Lois Brandon Wednesday and

Thursday of last week.

Mrs. Gene Davis, of Memphis, was a dinner guest of Mrs. Lois Brandon Monday evening of last week.

### Halls History

By Mrs. Charles Alsbrook  
Mable Smith (Mrs. Warren) Tanner, Evelyn Hall (Mrs. Ken) Brown, and I have been trying to locate members of the Halls High School Class of 1924. Mable and Evelyn were in the class and remember that it had 12 girls and 12 boys.

The picture which has been restored and hung on the wall at HHS has only 21 graduates—11 girls and 10 boys. If anyone remembers who the other girl and two boys were, we would appreciate your writing or calling Mable, Evelyn or me.

The girls we know are living are Mary Anderson Young (Mrs. Jim Bob) James, of Ripley; Irene Sumrow (Mrs. King) Andrews, of Shreveport, La.; and Mable and Evelyn, both of Halls. We are not sure about Mac Bell, Maudie Briggs and Ewell Lee Johnson. Girls we know are dead are Bonnie Zae Hargett, Cleo Bailey,

Eula Viar, and Lois Rowland.

We are not sure that any of the boys are living but are not sure about Lester Perry, Jr. of Yendell Chapman. Those we know are dead are Raymond Scott, Willie Frank Stallings, Sidney Smith, Joe Calhoun, Marvin Ragland (he died a few weeks ago in Jackson), Bell Ervin Wiley, Abe Siegel, and Boyd Escue.

We would like to get addresses of any of these class members we do not have. Any help in locating them would be appreciated.

### Sick & Ailing

Mrs. Warren Tanner entered Baptist Hospital Lauderdale in Ripley Thursday of last week for treatment.

The David Nunn, of Halls, visited Mrs. E. S. Crichtfield in the home of her son, Dr. Stuart Crichtfield, and Mrs. Crichtfield in Bartlett Saturday afternoon. After a heart attack some weeks

### Mrs. Beatrice Wood Hosts Gates Group

Mrs. Owen Solomon, food, health, and nutrition leader, gave the program, *Fitness—An Inch By Inch Approach*, when Gates Extension Homemakers held their April meeting with Mrs. Beatrice Wood.

Mrs. Bea Wood led the devotion from Matthew 5.

Reports were given by Doris Moore on membership and Frances Hardy on Australia.

The club voted to send a contribution to the Cancer Society. The May meeting will be with Mrs. Bob Vaughn in Gates.

James Garfield was the first U.S. president to use a telephone.

Mrs. Crichtfield was treated in Baptist Hospital before going to her son's home. She plans to return to Halls late this week

## REAL ESTATE

We have homes and land for sale in Ripley and Lauderdale County, but our prime objective is to help a worthy couple get a roof over their heads so they can pay for it—remember the sweetest sleep is when you hear the rain hitting your own roof!

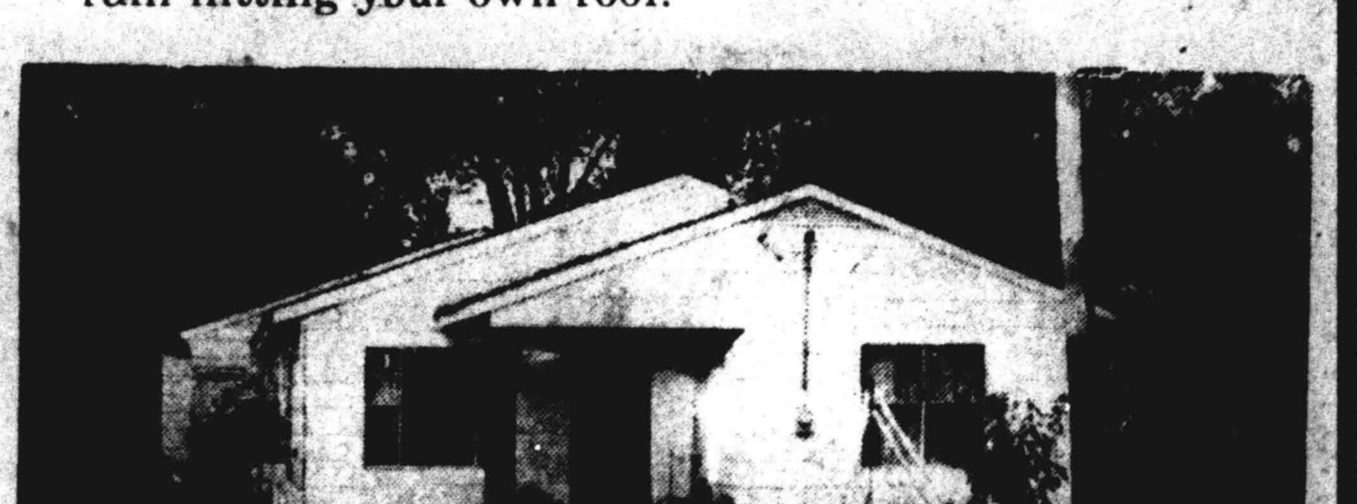

3-bedroom, 1-bath frame on 1/2 acre lot located at 201 Cleveland St. in Ripley, extra large building lot, priced \$25,000.

58 acres of land located at Nanippoo, has two large ponds, well fenced, blacktop frontage on both sides of farm, good buy.

421 acres, 3/4 miles west of Ripley on Jeff Webb Road.

**William F. Walker**  
Office 635-9161 Ripley, Tenn. Home 38063 635-2054  
—Affiliated Brokers—  
Mrs. J. P. Elder, Office 635-9161, Residence 635-1797  
Bobby Critchfield, 1-357-2960  
Ineta Walker, Office 635-9161, Residence 635-3091  
Mrs. June T. Bates, 635-4552

## YARD SALE

Saturday, May 7th  
8 A.M. Until ?  
South Front Street, Halls, Just 2 Houses From Halls Clinic  
Watch For Signs

Now Is The Time To Think About

**Spring Maintenance On Your Air-Conditioning Unit**  
We Service All Makes & Models — TVA Certified  
Crowder Heating, Cooling & Refrigeration  
635-0237

**RIKEN HIGH PERFORMANCE RADIAL TIRES & ALUMINUM MODULAR WHEELS FOR HIGH PERFORMING AUTOMOBILES.**

**RIKEN TIRE by OKAMOTO**

<b>Custom Exhaust Work</b> Tail Pipes, Mufflers, Duals	<b>Road &amp; Field Service For Cars, Trucks, And Tractors</b>
<b>Wheel Balancing</b> Bada Spin-On-Car Computer	<b>Alignments</b> Passenger, Including Strut Bending & Replacement Truck, Including I-Beams

**RADIATOR SHOP**  
1-Day Service On Re-Coring, Repairs, Rodding Heater Cores, And New Radiators  
New And Used Radiators In Stock  
**Cook's Tire & Service Center**  
Incorporated  
836-7709 231 South Church Street Halls



**KIMBERLY ANN SAMMONS**, daughter of Mr. and Mrs. John Sammons, of Halls, will marry Maurice Edward Jordan, Jr., son of Mr. and Mrs. Maurice Jordan, of Halls, at 2 p.m. May 21st in First Baptist Church, all friends invited.

Miss Sammons is the granddaughter of Mr. and Mrs. John Sammons, of Murray, Ky., and of Mrs. June Thornton, of Georgetown, Ill. She was a 1985 graduate of Dyersburg High School.

Mr. Jordan is the grandson of Mr. and Mrs. Paul Jordan, of Halls, and of Mr. and Mrs. Leonard Starrett, of Memphis. He attended Halls High School and is employed by Marvin Windows in Ripley.

**Readers Speak**  
There is no doubt that very soon Halls schools will be losing two of the most outstanding teachers ever employed by the Lauderdale County school system. How well we remember when our daughter came home from school in 1978 announcing she wanted to sign up for the new band that was going to be organized. A Mr. Bobby Webb from Ripley was going to be the instructor. That was all anyone knew, for sure.

A surprising number of parents and students attended the first meeting, wondering if and when they would be able to pay for one or more instruments and if they would survive the tedious hours of practice that would have to follow.

Shortly after organizing, Mr. Webb planned a trip to Murray, Ky. one Saturday afternoon to expose the new band students to some really experienced bands at the Murray State Festival of Champions. Our students were amazed at the talent and asked Mr. Webb that day when they would be able to march and play in a contest. When he answered, "In a couple of years," no one believed him, of course.

How proud the whole town seemed to be when the band marched out on the football field that first Friday evening in 1979, sporting their new, plain black nylon jackets and blue jeans with just the word "Band" written on the backs of the jackets. The next week, the local newspaper included an article by the editor.

We were impressed with the new Halls High band at their first performance at the football game last Friday evening, and we may add, somewhat surprised, both at the size of the band and their rendition of the National Anthem. We wish to commend Band Director, Bobby Webb, and the 74 members of the band. You may believe that we can look forward to an outstanding band... We have long thought that the lack of a band was a shortcoming of Halls High School and now that need is filled.

Little did the editor nor the town know what was to follow. The first members of the band by class were:  
11th Grade: Paul Bridges.  
10th Grade: Pat Atkinson, Katherine Bowie, Kurt Brown, Lynn Burks, Tina Connell, David Corlew, Sarena Crichtfield, Beth Deaton, John DuMoslin, Windy Goodwin, Robert Harris, Michelle Higdon, Trish Kerby, Robin Lemons, Jamie Love, Lorraine Manuel, Gina Medlock, Manley Thompson.  
9th Grade: Annette Alston, Penny Atkinson, John Bailey, Angela Burks, Melanie Keen, Jennifer Moore, Johnny Pearson, Laurie Prescott, Tanis

## Nuptials Planned

day. Everyone "kept their fingers crossed" that the buses would make it from one location to the other on time. They always did.

One of the early contests was at Arkansas State University at Jonesboro. Halls performed during an electrical storm. While one band dropped out of the contest for fear of ruining their uniforms, parents looking on from the stands, trying to see Halls perform through tears and blowing rain. Halls band scored above Dyersburg, a much older and experienced band, that memorable wet afternoon. No band member and hardly any spectator left with so much as a thread of dry clothes. That did not dampen anyone's enthusiasm, however.

In 1981, the band placed 7th, out of 8 finalists, in the State Class A Competition, where they were rated Superior at Mt. Juliet. In 1982, the band was again

rated Superior and placed 6th in the state competition at Mt. Juliet.

They were invited to march in the World's Fair Parade of Bands in Knoxville in May of 1982. Once again, Tupperware came to the rescue with a check for \$5,000 to defray expenses for the trip. Hundreds of individuals and businesses contributed, as they always have, so that our band could attend. After returning from the World's Fair trip, which was also beset with bus breakdowns, inadequate rooming facilities and more rain, Superintendent of Schools Phillip Jackson wrote in the local newspaper:

"While their performance was excellent, let me share with all the Halls people the wonderful impression these young people made on all who came in contact with them during these past few days. They were ladies and gentlemen all the time we were gone.

Furthermore, they made excellent goodwill ambassadors for Halls."  
Mr. Jackson may or may not have known about the pre-trip speech made by Mr. Webb to the band, which is always part of the reason for their good behavior. He regularly promises anyone who chooses to misbehave, a ticket home on the next available bus from any contest or overnight trip. This has worked very successfully.

The climb from 4th place in 1983, to first place in 1984 in the State Class A Championship was phenomenal. We realize that it was due to the outstanding leadership capabilities and dedication of the band director for so long.

When Miss Deana Seigler arrived on the scene to assist Mr. Webb, the picture began to look even brighter. Her talent in directing the color guard, including the winter guard at basketball games and contests, to win top honors has been unbelievable. She has spent countless hours with the auxiliary performing routines and dance steps that resulted in students who performed more like professional dancers than high school students. It was certainly no surprise that Halls Golden Tiger Marching Band won top honors in all contests last year with color guard placing first in the state, once again. Everywhere they performed, spectators commented about the dancing and flag routines. They received many standing ovations.

It is with much sadness that we realize Miss Seigler and Mr. Webb will be leaving soon to pursue other endeavors and possible additional education. However, it is with pride that we were

(Continued On Page 6)

**Fisher And Son Supermarket**  
West Main Street Halls Phone 836-7680  
Prices Good Also At  
**Fisher's Unionville Supply Co.**  
Route 1 Halls 285-2509

Prices Good May 5-7, 1988 —We Reserve The Right To Limit Quantities

U.S.D.A. Choice Chuck <b>Roast</b> Pound <b>99¢</b>	Pork <b>Roast</b> Pound <b>99¢</b>	Sliced Slab <b>Bacon</b> Pound <b>99¢</b>	Picnic <b>Hams</b> Pound <b>79¢</b>
U.S.D.A. Choice Center Cut Chuck <b>Roast</b> Pound <b>\$1.19</b>	U.S.D.A. Choice Arm Round <b>Roast</b> Pound <b>\$1.39</b>	4 Ct. Soap Pads <b>Brillo</b> 3/\$1	16 Oz. Hyde Pk. Mixed <b>Vegetables</b> 3/\$1
Hyde Park Vac-Pkg. <b>Bologna</b> Pound <b>\$1.29</b>	Pork <b>Steak</b> Pound <b>\$1.19</b>	16 Oz. Value Check Green <b>Beans</b> 3/\$1	Tall Cans <b>Carnation Milk</b> 2/\$1
Reelfoot Hot Dog <b>Wieners</b> 2 Lb. Pkg. <b>\$2.39</b>	Ground <b>Chuck</b> Pound <b>\$1.49</b>	15 Oz. Showboat <b>Pork/Beans</b> 3/\$1	5 Lbs. Value Check <b>Sugar</b> \$1.49
7 1/2 Oz. Martha White <b>Cornbread MIX</b> 4/\$1	7 Oz. Red Cross <b>Spaghetti</b> 3/\$1	24 Ct. Hyde Park <b>Tea Bags</b> \$1.29	16 Oz. Allen's All Green Lima <b>BEANS</b> 3/\$1
16-OZ. HYDE PARK KRAUT.....	3/\$1	Hyde Park Towels	2/\$1
ALLEN'S 16-OZ. TURNIP GREENS WITH TURNIPS	3/\$1	<b>2-LITER PRODUCTS</b> <b>COCOA-COLA ..... \$1.09</b>	



### Beef Check-Off Ballot Tuesday

By Charles T. Peal  
As recommended by the Beef Board, the U.S. Department of Agriculture has set a beef cattle check-off referendum next Tuesday.

Producers or importers of cattle, beef, or beef products between Oct. 1, 1986, and March 31, 1988, may vote between 8 a.m. and 5 p.m. (including during lunch hour) at the county Extension Office in Ripley.

Rob Reviere and Jimmy Knoke, officers of the county Livestock Association, urge all eligible to vote.

### Soil Warmth Checked

To benefit cotton producers who are interested in planting according to soil temperature, there have been taking readings at a 2-inch depth each morning, broadcast over WTRB about 6:30 a.m.

This, of course, is the nighttime temperature but can be used as a gauge in determining a stability level upon which one can best determine the temperature at which to plant.

A stabilized temperature for about five days of 65 degrees or more would be adequate to safely plant cotton. Of course, the daytime temperature at two inches will go on up to about 75 or maybe 80 in some of our red soil commonly referred to as cotton soil.

All producers are urged to use an in-furrow fungicide called Terraclor Super-X or Ridomil PC.

New on the market this year is a material called Dagger G. This material is soil bacteria, not a real fungicide, and seems to have good action on seedling disease problems.

Three boll weevil traps in the county have found no weevils. This is good news, but not the whole story. It is hoped weekly trap checks will give early warning of weevil presence.

County cotton producers have already committed more than 4,000 acres to Extension's Integrated Pest Management Program.

There is no obligation until the crop is planted. Signing up now only indicates a producer's intent to use the program.

### Algae Infect Ponds

Farm pond fishing is a favorite activity of Ripley. We were surprised to find that some of our ponds have been infected with algae, plus other pond problems, can be controlled by certain chemicals that will not hurt the fish.

Copper sulfate (bluestone) may be used at the rate of three pounds per acre-foot. If the pond is six feet in depth all over, it would require 18 pounds.

Copper sulfate may be sprayed into the pond or suspended below the surface in a burlap bag pulled behind a boat.

Diquat works well when diluted with water at a ratio from 1:50 to 1:100 sprayed on the surface. Simazine (trade name Aquazine) is used to control algae. Rates vary from 1.7 pounds per acre foot for light infestations to 4.3 pounds per acre foot for heavier algae.

No matter what algicide is used, some general recommendations should be followed.

Treat infested ponds early, before the algae problem gets bad.

In situations where algae are extremely thick, it may be necessary to treat the pond in sections, over a period of time, to avoid an oxygen depletion as the algae decomposed.

Follow the manufacturer's directions to prevent damage to the fish populations, adjacent crops, or livestock.

### Fertilize Fish Ponds

Farm pond fertilization is a key factor to increased fish production. Unfertilized ponds rarely produce more than 50 pounds per acre.

When balanced populations of large mouth bass and sunfish exist, a well-executed fertilization program can result in 150 to 200 pounds of harvestable size fish per acre.

As pond waters stabilize above 60 degrees this spring, it is time to begin fertilization.

Apply 100 pounds of 8-8-4 fertilizer or 40 pounds of 20-20-5 fertilizer per surface acre every two weeks until the proper green color develops.

When the water becomes so clear that a white object can be seen more than 18 inches beneath the surface, another application of fertilizer should be made.

Fertilize as often as necessary throughout the summer to maintain the proper color. Generally, ponds will need to be fertilized eight to 10 times each year. Stop

adding fertilizer in October, but renew the activity next spring.

Where ponds have been fertilized properly for at least five years, phosphate fertilizer alone often provides satisfactory results at a considerable savings in money.

Either super-phosphate applied at 40 pounds per acre or triple super-phosphate at 18 pounds per acre will supply the necessary nutrients at cost reductions of about one-half.

Liquid ammonium polyphosphate fertilizers are available here. They provide savings in time, effort, and money. Response to surface application of the liquid fertilizer is almost immediate.

Since it is concentrated, only 20 pounds is needed to replace 100 pounds of 8-8-4 granular pond fertilizer.

### Mulching In Color

Tomato harvests dramatically increase in size and quality when plants are grown over red mulch, but, potatoes and green peppers produce better when the mulch is white, notes Jerry Parker, associate Extension agent.

Michael J. Kasperbauer, a plant physiologist, and Patrick G. Hunt, a soil scientist with the Agricultural Research Service, work in Florence, S.C., studying plant reactions to the application of plastic or straw mulch, a practice that conserves soil moisture and keeps weeds down, he says.

They have found that many plants respond favorably to specific wave-lengths of reflected sunlight.

Results from the first year of field trials on tomatoes surprised the researchers, who did not expect the red-surfaced mulch to affect yield. "We got 20% more number-one-quality tomatoes, the ones which bring the most money," says Hunt.

In 1987, the second year of testing colored mulches, tomato plants grown with red produced 37,057 pounds of fruit per acre compared to 32,921 for those mulched with black—not quite the 20% improvement of the first year, but still a significant difference in yield, just for changing the surface color of the plastic. The team is applying for a USDA-ARS patent on colored mulches.

"We were not surprised that exposure to reflected red light changed the shape of tomato plants," says Hunt, "but, the

increase in yield was a bonus." This past summer, the team began checking other crops to find their favorite colors. They tested, for instance, the effect on potato yield of mulches painted white, blue, yellow, and red, as well as no mulch at all. The plants distinctly preferred white mulch, which increased potato yields 25% compared with red, blue, yellow, and no mulch.

"While red and blue-mulched plots produced the same total weight of potatoes, plots with red mulch had more of the highest quality potatoes," says Hunt.

Like potatoes, bell pepper plants also produced higher yields over white mulch—8,365 pounds an acre, compared to 6,990 pounds with traditional black plastic.

"The discovery is good news for small growers, Parker says. "The concept of colored mulch is every bit as adaptable to the backyard garden as to large-scale production of high-value crops."

### Hay Making Near

Alfalfa producers will soon be cutting hay, Parker notes. Year-old alfalfa should be cut in the bud stage, later cuttings at 1/10th bloom. For new seedlings,

cut first at full bloom and later cuttings at 1/10th bloom.

Fescue hay users should cut now in the bud to early head stage. Quality of fescue cut at the proper stage will make up much more for the loss in quantity cut at a later stage.

Sorghum Sudan grass hybrids should be cut at 40 inches. Quality rapidly decreases as height increases.

Hay preservatives can be used to good advantage when trying to save high moisture hay. Preservatives will not, however, make poor hay good.

### Fungicides For Wheat

Mildew and septoria diseases are present in the county's wheat fields. Producers with high yield potential may still have time to prevent serious loss. Several fungicides are cleared for use on wheat now. A rating chart is available to help determine whether or not to spray fungicides. Know your diseases and check all fungicide labels before committing your money.

### Out-of-town guests were Lorie's aunts, Mrs. Mabel Weaver and Mrs. Lessie Fielder, of Jonesboro, Ark., and Mrs. Jodelia Bailey, of Bay, Ark.

costly to fescue pasture—cattle producers. Start now and realize much saving from your efforts.

After Lorie opened her gifts, including a swing from the hostesses, guests enjoyed, from a table laid with an Army-Navy cloth and centered with a fresh flower arrangement, spinach dip with Hawaiian bread, assorted cheeses with crackers, fudge brownies, and party cookies, with soft drinks and coffee.

Special guests were the honoree's mother and mother-in-law, Betty (Mrs. Joe) Lovelace, of Halls, and Mary (Mrs. Alford) Barnett, of Ripley.

Out-of-town guests were Lorie's aunts, Mrs. Mabel Weaver and Mrs. Lessie Fielder, of Jonesboro, Ark., and Mrs. Jodelia Bailey, of Bay, Ark.

costly to fescue pasture—cattle producers. Start now and realize much saving from your efforts.

After Lorie opened her gifts, including a swing from the hostesses, guests enjoyed, from a table laid with an Army-Navy cloth and centered with a fresh flower arrangement, spinach dip with Hawaiian bread, assorted cheeses with crackers, fudge brownies, and party cookies, with soft drinks and coffee.

Special guests were the honoree's mother and mother-in-law, Betty (Mrs. Joe) Lovelace, of Halls, and Mary (Mrs. Alford) Barnett, of Ripley.

Out-of-town guests were Lorie's aunts, Mrs. Mabel Weaver and Mrs. Lessie Fielder, of Jonesboro, Ark., and Mrs. Jodelia Bailey, of Bay, Ark.

costly to fescue pasture—cattle producers. Start now and realize much saving from your efforts.

After Lorie opened her gifts, including a swing from the hostesses, guests enjoyed, from a table laid with an Army-Navy cloth and centered with a fresh flower arrangement, spinach dip with Hawaiian bread, assorted cheeses with crackers, fudge brownies, and party cookies, with soft drinks and coffee.

Special guests were the honoree's mother and mother-in-law, Betty (Mrs. Joe) Lovelace, of Halls, and Mary (Mrs. Alford) Barnett, of Ripley.

Out-of-town guests were Lorie's aunts, Mrs. Mabel Weaver and Mrs. Lessie Fielder, of Jonesboro, Ark., and Mrs. Jodelia Bailey, of Bay, Ark.

costly to fescue pasture—cattle producers. Start now and realize much saving from your efforts.

After Lorie opened her gifts, including a swing from the hostesses, guests enjoyed, from a table laid with an Army-Navy cloth and centered with a fresh flower arrangement, spinach dip with Hawaiian bread, assorted cheeses with crackers, fudge brownies, and party cookies, with soft drinks and coffee.

Special guests were the honoree's mother and mother-in-law, Betty (Mrs. Joe) Lovelace, of Halls, and Mary (Mrs. Alford) Barnett, of Ripley.

Out-of-town guests were Lorie's aunts, Mrs. Mabel Weaver and Mrs. Lessie Fielder, of Jonesboro, Ark., and Mrs. Jodelia Bailey, of Bay, Ark.

costly to fescue pasture—cattle producers. Start now and realize much saving from your efforts.

increase in yield was a bonus." This past summer, the team began checking other crops to find their favorite colors. They tested, for instance, the effect on potato yield of mulches painted white, blue, yellow, and red, as well as no mulch at all. The plants distinctly preferred white mulch, which increased potato yields 25% compared with red, blue, yellow, and no mulch.

"While red and blue-mulched plots produced the same total weight of potatoes, plots with red mulch had more of the highest quality potatoes," says Hunt.

Like potatoes, bell pepper plants also produced higher yields over white mulch—8,365 pounds an acre, compared to 6,990 pounds with traditional black plastic.

"The discovery is good news for small growers, Parker says. "The concept of colored mulch is every bit as adaptable to the backyard garden as to large-scale production of high-value crops."

### Hay Making Near

Alfalfa producers will soon be cutting hay, Parker notes. Year-old alfalfa should be cut in the bud stage, later cuttings at 1/10th bloom. For new seedlings,

cut first at full bloom and later cuttings at 1/10th bloom.

Fescue hay users should cut now in the bud to early head stage. Quality of fescue cut at the proper stage will make up much more for the loss in quantity cut at a later stage.

Sorghum Sudan grass hybrids should be cut at 40 inches. Quality rapidly decreases as height increases.

Hay preservatives can be used to good advantage when trying to save high moisture hay. Preservatives will not, however, make poor hay good.

### Fungicides For Wheat

Mildew and septoria diseases are present in the county's wheat fields. Producers with high yield potential may still have time to prevent serious loss. Several fungicides are cleared for use on wheat now. A rating chart is available to help determine whether or not to spray fungicides. Know your diseases and check all fungicide labels before committing your money.

### Out-of-town guests were Lorie's aunts, Mrs. Mabel Weaver and Mrs. Lessie Fielder, of Jonesboro, Ark., and Mrs. Jodelia Bailey, of Bay, Ark.

costly to fescue pasture—cattle producers. Start now and realize much saving from your efforts.

After Lorie opened her gifts, including a swing from the hostesses, guests enjoyed, from a table laid with an Army-Navy cloth and centered with a fresh flower arrangement, spinach dip with Hawaiian bread, assorted cheeses with crackers, fudge brownies, and party cookies, with soft drinks and coffee.

Special guests were the honoree's mother and mother-in-law, Betty (Mrs. Joe) Lovelace, of Halls, and Mary (Mrs. Alford) Barnett, of Ripley.

Out-of-town guests were Lorie's aunts, Mrs. Mabel Weaver and Mrs. Lessie Fielder, of Jonesboro, Ark., and Mrs. Jodelia Bailey, of Bay, Ark.

costly to fescue pasture—cattle producers. Start now and realize much saving from your efforts.

After Lorie opened her gifts, including a swing from the hostesses, guests enjoyed, from a table laid with an Army-Navy cloth and centered with a fresh flower arrangement, spinach dip with Hawaiian bread, assorted cheeses with crackers, fudge brownies, and party cookies, with soft drinks and coffee.

Special guests were the honoree's mother and mother-in-law, Betty (Mrs. Joe) Lovelace, of Halls, and Mary (Mrs. Alford) Barnett, of Ripley.

Out-of-town guests were Lorie's aunts, Mrs. Mabel Weaver and Mrs. Lessie Fielder, of Jonesboro, Ark., and Mrs. Jodelia Bailey, of Bay, Ark.

costly to fescue pasture—cattle producers. Start now and realize much saving from your efforts.

After Lorie opened her gifts, including a swing from the hostesses, guests enjoyed, from a table laid with an Army-Navy cloth and centered with a fresh flower arrangement, spinach dip with Hawaiian bread, assorted cheeses with crackers, fudge brownies, and party cookies, with soft drinks and coffee.

Special guests were the honoree's mother and mother-in-law, Betty (Mrs. Joe) Lovelace, of Halls, and Mary (Mrs. Alford) Barnett, of Ripley.

Out-of-town guests were Lorie's aunts, Mrs. Mabel Weaver and Mrs. Lessie Fielder, of Jonesboro, Ark., and Mrs. Jodelia Bailey, of Bay, Ark.

costly to fescue pasture—cattle producers. Start now and realize much saving from your efforts.

After Lorie opened her gifts, including a swing from the hostesses, guests enjoyed, from a table laid with an Army-Navy cloth and centered with a fresh flower arrangement, spinach dip with Hawaiian bread, assorted cheeses with crackers, fudge brownies, and party cookies, with soft drinks and coffee.

Special guests were the honoree's mother and mother-in-law, Betty (Mrs. Joe) Lovelace, of Halls, and Mary (Mrs. Alford) Barnett, of Ripley.

Out-of-town guests were Lorie's aunts, Mrs. Mabel Weaver and Mrs. Lessie Fielder, of Jonesboro, Ark., and Mrs. Jodelia Bailey, of Bay, Ark.

costly to fescue pasture—cattle producers. Start now and realize much saving from your efforts.

increase in yield was a bonus." This past summer, the team began checking other crops to find their favorite colors. They tested, for instance, the effect on potato yield of mulches painted white, blue, yellow, and red, as well as no mulch at all. The plants distinctly preferred white mulch, which increased potato yields 25% compared with red, blue, yellow, and no mulch.

"While red and blue-mulched plots produced the same total weight of potatoes, plots with red mulch had more of the highest quality potatoes," says Hunt.

Like potatoes, bell pepper plants also produced higher yields over white mulch—8,365 pounds an acre, compared to 6,990 pounds with traditional black plastic.

"The discovery is good news for small growers, Parker says. "The concept of colored mulch is every bit as adaptable to the backyard garden as to large-scale production of high-value crops."

### Hay Making Near

Alfalfa producers will soon be cutting hay, Parker notes. Year-old alfalfa should be cut in the bud stage, later cuttings at 1/10th bloom. For new seedlings,

cut first at full bloom and later cuttings at 1/10th bloom.

Fescue hay users should cut now in the bud to early head stage. Quality of fescue cut at the proper stage will make up much more for the loss in quantity cut at a later stage.

Sorghum Sudan grass hybrids should be cut at 40 inches. Quality rapidly decreases as height increases.

Hay preservatives can be used to good advantage when trying to save high moisture hay. Preservatives will not, however, make poor hay good.

### Fungicides For Wheat

Mildew and septoria diseases are present in the county's wheat fields. Producers with high yield potential may still have time to prevent serious loss. Several fungicides are cleared for use on wheat now. A rating chart is available to help determine whether or not to spray fungicides. Know your diseases and check all fungicide labels before committing your money.

### Out-of-town guests were Lorie's aunts, Mrs. Mabel Weaver and Mrs. Lessie Fielder, of Jonesboro, Ark., and Mrs. Jodelia Bailey, of Bay, Ark.

costly to fescue pasture—cattle producers. Start now and realize much saving from your efforts.

After Lorie opened her gifts, including a swing from the hostesses, guests enjoyed, from a table laid with an Army-Navy cloth and centered with a fresh flower arrangement, spinach dip with Hawaiian bread, assorted cheeses with crackers, fudge brownies, and party cookies, with soft drinks and coffee.

Special guests were the honoree's mother and mother-in-law, Betty (Mrs. Joe) Lovelace, of Halls, and Mary (Mrs. Alford) Barnett, of Ripley.

Out-of-town guests were Lorie's aunts, Mrs. Mabel Weaver and Mrs. Lessie Fielder, of Jonesboro, Ark., and Mrs. Jodelia Bailey, of Bay, Ark.

costly to fescue pasture—cattle producers. Start now and realize much saving from your efforts.

After Lorie opened her gifts, including a swing from the hostesses, guests enjoyed, from a table laid with an Army-Navy cloth and centered with a fresh flower arrangement, spinach dip with Hawaiian bread, assorted cheeses with crackers, fudge brownies, and party cookies, with soft drinks and coffee.

Special guests were the honoree's mother and mother-in-law, Betty (Mrs. Joe) Lovelace, of Halls, and Mary (Mrs. Alford) Barnett, of Ripley.

Out-of-town guests were Lorie's aunts, Mrs. Mabel Weaver and Mrs. Lessie Fielder, of Jonesboro, Ark., and Mrs. Jodelia Bailey, of Bay, Ark.

costly to fescue pasture—cattle producers. Start now and realize much saving from your efforts.

After Lorie opened her gifts, including a swing from the hostesses, guests enjoyed, from a table laid with an Army-Navy cloth and centered with a fresh flower arrangement, spinach dip with Hawaiian bread, assorted cheeses with crackers, fudge brownies, and party cookies, with soft drinks and coffee.

Special guests were the honoree's mother and mother-in-law, Betty (Mrs. Joe) Lovelace, of Halls, and Mary (Mrs. Alford) Barnett, of Ripley.

Out-of-town guests were Lorie's aunts, Mrs. Mabel Weaver and Mrs. Lessie Fielder, of Jonesboro, Ark., and Mrs. Jodelia Bailey, of Bay, Ark.

costly to fescue pasture—cattle producers. Start now and realize much saving from your efforts.

After Lorie opened her gifts, including a swing from the hostesses, guests enjoyed, from a table laid with an Army-Navy cloth and centered with a fresh flower arrangement, spinach dip with Hawaiian bread, assorted cheeses with crackers, fudge brownies, and party cookies, with soft drinks and coffee.

Special guests were the honoree's mother and mother-in-law, Betty (Mrs. Joe) Lovelace, of Halls, and Mary (Mrs. Alford) Barnett, of Ripley.

Out-of-town guests were Lorie's aunts, Mrs. Mabel Weaver and Mrs. Lessie Fielder, of Jonesboro, Ark., and Mrs. Jodelia Bailey, of Bay, Ark.

costly to fescue pasture—cattle producers. Start now and realize much saving from your efforts.

### Mrs. Barnett Is Showered

Out-of-town guests were Lorie's aunts, Mrs. Mabel Weaver and Mrs. Lessie Fielder, of Jonesboro, Ark., and Mrs. Jodelia Bailey, of Bay, Ark.

costly to fescue pasture—cattle producers. Start now and realize much saving from your efforts.

After Lorie opened her gifts, including a swing from the hostesses, guests enjoyed, from a table laid with an Army-Navy cloth and centered with a fresh flower arrangement, spinach dip with Hawaiian bread, assorted cheeses with crackers, fudge brownies, and party cookies, with soft drinks and coffee.

Special guests were the honoree's mother and mother-in-law, Betty (Mrs. Joe) Lovelace, of Halls, and Mary (Mrs. Alford) Barnett, of Ripley.

Out-of-town guests were Lorie's aunts, Mrs. Mabel Weaver and Mrs. Lessie Fielder, of Jonesboro, Ark., and Mrs. Jodelia Bailey, of Bay, Ark.

costly to fescue pasture—cattle producers. Start now and realize much saving from your efforts.

After Lorie opened her gifts, including a swing from the hostesses, guests enjoyed, from a table laid with an Army-Navy cloth and centered with a fresh flower arrangement, spinach dip with Hawaiian bread, assorted cheeses with crackers, fudge brownies, and party cookies, with soft drinks and coffee.

Special guests were the honoree's mother and mother-in-law, Betty (Mrs. Joe) Lovelace, of Halls, and Mary (Mrs. Alford) Barnett, of Ripley.

Out-of-town guests were Lorie's aunts, Mrs. Mabel Weaver and Mrs. Lessie Fielder, of Jonesboro, Ark., and Mrs. Jodelia Bailey, of Bay, Ark.

costly to fescue pasture—cattle producers. Start now and realize much saving from your efforts.

After Lorie opened her gifts, including a swing from the hostesses, guests enjoyed, from a table laid with an Army-Navy cloth and centered with a fresh flower arrangement, spinach dip with Hawaiian bread, assorted cheeses with crackers, fudge brownies, and party cookies, with soft drinks and coffee.

Special guests were the honoree's mother and mother-in-law, Betty (Mrs. Joe) Lovelace, of Halls, and Mary (Mrs. Alford) Barnett, of Ripley.

Out-of-town guests were Lorie's aunts, Mrs. Mabel Weaver and Mrs. Lessie Fielder, of Jonesboro, Ark., and Mrs. Jodelia Bailey, of Bay, Ark.

costly to fescue pasture—cattle producers. Start now and realize much saving from your efforts.

After Lorie opened her gifts, including a swing from the hostesses, guests enjoyed, from a table laid with an Army-Navy cloth and centered with a fresh flower arrangement, spinach dip with Hawaiian bread, assorted cheeses with crackers, fudge brownies, and party cookies, with soft drinks and coffee.

Special guests were the honoree's mother and mother-in-law, Betty (Mrs. Joe) Lovelace, of Halls, and Mary (Mrs. Alford) Barnett, of Ripley.

Out-of-town guests were Lorie's aunts, Mrs. Mabel Weaver and Mrs. Lessie Fielder, of Jonesboro, Ark., and Mrs. Jodelia Bailey, of Bay, Ark.

costly to fescue pasture—cattle producers. Start now and realize much saving from your efforts.

After Lorie opened her gifts, including a swing from the hostesses, guests enjoyed, from a table laid with an Army-Navy cloth and centered with a fresh flower arrangement, spinach dip with Hawaiian bread, assorted cheeses with crackers, fudge brownies, and party cookies, with soft drinks and coffee.

Special guests were the honoree's mother and mother-in-law, Betty (Mrs. Joe) Lovelace, of Halls, and Mary (Mrs. Alford) Barnett, of Ripley.

Out-of-town guests were Lorie's aunts, Mrs. Mabel Weaver and Mrs. Lessie Fielder, of Jonesboro, Ark., and Mrs. Jodelia Bailey, of Bay, Ark.

costly to fescue pasture—cattle producers. Start now and realize much saving from your efforts.

After Lorie opened her gifts, including a swing from the hostesses, guests enjoyed, from a table laid with an Army-Navy cloth and centered with a fresh flower arrangement, spinach dip with Hawaiian bread, assorted cheeses with crackers, fudge brownies, and party cookies, with soft drinks and coffee.

Special guests were the honoree's mother and mother-in-law, Betty (Mrs. Joe) Lovelace, of Halls, and Mary (Mrs. Alford) Barnett, of Ripley.

Out-of-town guests were Lorie's aunts, Mrs. Mabel Weaver and Mrs. Lessie Fielder, of Jonesboro, Ark., and Mrs. Jodelia Bailey, of Bay, Ark.

costly to fescue pasture—cattle producers. Start now and realize much saving from your efforts.

After Lorie opened her gifts, including a swing from the hostesses, guests enjoyed, from a table laid with an Army-Navy cloth and centered with a fresh flower arrangement, spinach dip with Hawaiian bread, assorted cheeses with crackers, fudge brownies, and party cookies, with soft drinks and coffee.

### Ladies! How Long Has It Been Since You've Been Pampered?

This Mother's Day, You Deserve It!

### Charlene's Country Collectibles

Halls, Tennessee  
Has Selections Of:  
Scarborough Products And Gift Baskets  
Battenburg Lace Purses  
Silk Geraniums (Peach And Red)  
Silk Greenery  
Sterling Jewelry  
Battenburg Linens, Collars  
And Much More!  
Tuesday—Saturday  
10 A.M.—5:30 P.M.  
836-5418



FREE! FREE! FREE!

Be Ready For Those HOT Summer Days

Call  
RIPLEY POWER & LIGHT  
635-2323

For A Pre-season Air-Conditioning Check

A trained advisor will check your cooling system, change your filter, and prepare you for the summer.

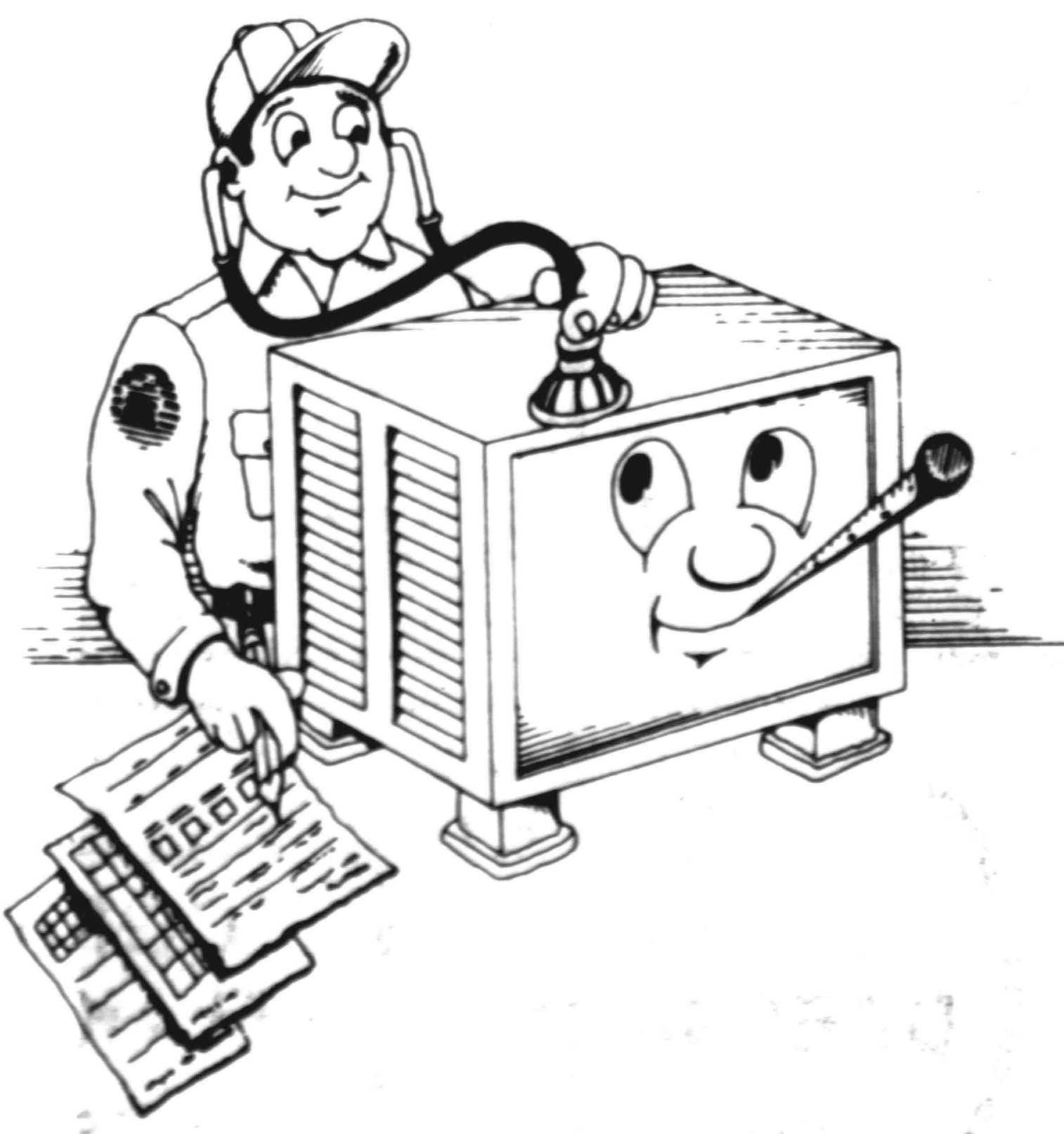

### Pre-Picked Strawberries

Call Ahead To Reserve Berries  
Bring Your Own Containers

Ronnie Carmack  
836-7358  
Or  
836-5217

### FOR SALE

Sudex (Ton Price) Per Bag \$9



Brevities

Mrs. Douglas Barbour, of Memphis, visited Mrs. E. T. Palmer in Dyersburg several days last week.

Mr. and Mrs. John Spence, of Memphis, visited Mr. Spence's sisters, Mrs. Elizabeth Espey, Mrs. Herbert Neece, and Mrs. Clifford Walker, and their families near Friendship last weekend.

Mr. and Mrs. John Rossmair, of Savannah, spent the weekend with Mrs. Rossmair's sister, Miss Louise Thurmond.

CARD OF THANKS

I would like to take this opportunity to say thanks to everyone who sent cards, flowers, called or visited me during my stay in Baptist Hospital Lauderdale.

Yo Mama's Gumbo Judged The Finest

Mel Lemane headed the "Yo Mama's" team whose gumbo recipe placed first in the Ragin' Cajun Crawfish Festival.

Let's in Memphis week before last. Here is the recipe which won the festival championship for the "Yo Mama's" team:

- 1 1/2 cups flour
1 1/2 cups cooking oil
2 lbs. medium shrimp
2 cans lump crab
2 cups green onions
2 cups yellow onions
1 1/2 tbs. salt
1 cup parsley
2 cups celery
1 can tomatoes
1 2 tsp. cayenne pepper
1 tsp. thyme
1 bay leaf
3 tbs. file

3 quarts water
White rice as needed.
Cook shrimp in seasoned water, drain, and peel. Cook flour and oil to make brown roux. Add onions, cook 10 minutes. Add all ingredients except shrimp and file. Cook two hours. Add shrimp. Cook 30 minutes. Add file and pull from heat. Serve over rice.

READER'S SPEAKS

(Continued From Page 3)
able to enjoy them as long as we did and to have even known two such fine, professional educators.

We hope the Halls bands realize just how much these two have given of themselves to our band program and that they will maintain the standard of excellence by which they have been so well trained.

LYNNE HARRIS
A Band Mother

Halls

Country Kitchen

Is Open Under New Management Of

Lola Fitzhugh

Plate Lunches \$3.25, Including Drink
Home-Made Soup Beef Sandwiches
Fresh Pit Barbecue

836-7917 110 Church Street Halls



Crime Stoppers

of Lauderdale County thank the Crime Fighters of Lauderdale County for their support and donations. The donors are:

- Town of Henning
Rozelle Criner Furniture Co.
S.N. Anthony, Inc., Ripley
Farmers Union Bank
Larry and Ruth Allmon
Danny R. Langley
Thornton's, Inc.
Mr. and Mrs. Robert R. Pipkin
Dr. A. R. Walker
Mr. and Mrs. R. T. Poliard, Jr.
Accents
Bank of Ripley
Mr. and Mrs. R. V. Lilley
Mrs. Peggy Hartman
Mr. and Mrs. Bobby R. Vaughn
Baker Gas and Oil Co.
Hutcherson Industrial Supply
Dwight's Auto Parts
Davis Auto Sales
Gates Banking and Trust Co.
Douglas Mobile Feed & Grain
Quality Service Co.
Fraternal Order of Police
Manners Garage
Jean's Hair Care Center
Mickey's Superette
Woodard Trucking Co.
Jim's Fish House
Connell Body Shop
Mr. and Mrs. George Crabb
Hamby Pontiac GMC Truck Co.
Medic Discount Pharmacy
Ripley Tractor Co., Inc.
Joe Ferguson Automotive
Mont's Flower & Gift Shop
Jackson Wholesale Auto Parts
Allied Lumber Co.
Sav-A-Lot Food Store
Lauderdale Redi-Mix
Super-Valu Foods
E.W. James and Son
Wal-Mart
Charles Griggs Building Materials
Walton's Surplus and Supply
City Sales
Kee Motors
Town of Gates
Mrs. Geneva Cobill
Mr. Verlin Wheeler
F&K Jewels
Parsons
Johnny Jackson, Ins.
Willie Mae Harmon, CPA
Ches Hamby Studio
Preston-Carden Pharmacy
Haynes & Carmack Barber Shop
Moss-Dunaway Pharmacy
Lankford Realty
Mrs. Earlene Halliburton
Mr. and Mrs. John Henry Divine
Mrs. Gladine Malone
John D. Peet
Tyres Wright
Fredonie Durham
Gause's Handy Park
Alonzo Beard
Durham Phillips
Mr. and Mrs. Jimmie Flemming
Mrs. New Hope C.M.E. Church
Mr. and Mrs. Kevin Montgomery
Mr. and Mrs. E. L. Queen
Mr. and Mrs. Randy Hazler
Mary Ann Jarrett
Lillian Field
Mr. and Mrs. Herman McCutchen

A Special Thanks To The Enterprise, The Halls Graphic, The Voice, And WTRB

High Pockets Restaurant And Game Room

836-5440

Plate Lunches . . . \$3.25 With Drink
Ice Cream Cones, Shakes, Sundaes
Carry-Out Orders

CATFISH SPECIAL—Friday Night . . . \$4.50
SHRIMP OR JUMBO FROG LEGS . . . \$7.95

All You Can Eat

ALL DAY FRIDAY, MAY 6, ONLY:

Large 8-Oz. Hamburger Or Cheeseburger With Drink, \$1.95

Paul's Cleaners

Has Something For You

'SPECIAL'

2-Pc. Suit \$425
2 2-Pc. Suits \$800

Ladies' Or Men's

Prices Good May 1-13, 1988

Simmons Men's Shop

836-5540

We Appreciate Your Business

WAREHOUSE CLEARANCE SALE!

3 DAYS ONLY

May 5, 6, 7

Advertisement for Baker Oil Co. featuring various appliances like washers, dryers, and refrigerators with prices and special offers.

BAKER OIL CO.

836-7545

Gates, TN

Barr Locals

By Mrs. Ward Hardy
Mr. and Mrs. Vernon Henson, of Ripley, Mr. and Mrs. Randy Hardy and children, Albia and Michelle, of Concord, and Joe Hardy, of Nankipoo, visited the Ward Hardys Sunday.

Mr. and Mrs. Ithmer Kissell and daughter, Sandra, spent Friday night and Saturday with Mr. and Mrs. Luther Wilson and sons in Memphis.

Mr. and Mrs. Wilber Jones, of Memphis, and the Ronnie Suttons, of Covington, spent several days last week with the J. D. Smiths. Merlin Love, of Memphis, had breakfast with the Smiths Sunday.

The Rhea Freemans had supper with the Tony Holmans in Ripley Sunday before last and had supper with the Kenny Phillips at Curve Saturday.

Sunday luncheon guests of the Ithmer Kissells were Darin Kissell, of Ripley, Mr. and Mrs. W. B. Jones and Stephanie and Ashley Jones, of Chisholm Lake Road, Mr. and Mrs. Eric Kissell and daughter, Shelly, of Dry Hill, and Ronnie Jackson, of Ripley.

Mrs. Howard Jacobs and daughter, Amber, of Dyersburg, visited the Roy Harrison's Sunday.

Donna Hardy, of Southaven, Miss., had lunch with her parents, the Warren Hardys, Sunday.

James Love

James Robert Love, 75, of Halls, died April 21st in his home.

Services were at 1 p.m. Thursday of last week in Matthew Zion Baptist Church, with burial in Love Cemetery, Thompson's Mortuary in charge.

He leaves his wife, Mrs. Donie Love, seven sons, Willie Hermon, of Decatur, Ill., James Newton and Thomas and Doras Love, of Wilwaukee, Wis., Henry and Terry Love, of Dyersburg, Darnton Love, of Halls, and Pat Love, of Liberal, Kans.; six daughters, Georgia Wright, Cleo Jones, Alice Love, and Linda Love, Macklin, of Milwaukee, Wis., Virginia Ray Curran, of Sacramento, Calif., and Deborah Love, of Halls; a sister, Jessie Davis, of Lafayette, Ind.; 26 grandchildren; and 13 great-grandchildren.

Nankipoo Locals

By Mrs. Fleetwood Cates
Mr. and Mrs. Charles Haylett, of Fairfax, Va., and Mr. and Mrs. Paul Covington, of Martin, visited Miss Inez Martin Sunday.

Bill Hughes spent Friday night and Saturday with his daughter, Mrs. Bob Carswell, and family in Memphis.

Mrs. Christy Hogue and daughters moved last week to Halls.

Mrs. Alta Mai Blount, of Memphis, spent the weekend with Mrs. Virginia Olds.

Mrs. Kate Covington was in Jackson Wednesday of last week for a check-up with her eye doctor.

Mr. and Mrs. James Chambers, of Memphis, and Mr. and Mrs. Fleetwood Cates visited and had lunch in Covington Saturday.

Jackie Belton, of Memphis, spent the weekend with his father, T. M. Belton.

Elizabeth Collins visited Mrs. Frank Davenport in Dyersburg Thursday evening of last week.

Concord Locals

By Mrs. Louise Fennel
Mr. and Mrs. Ronnie Carmack were Sunday dinner guests of Mr. and Mrs. Wendell Sanders in Ripley.

Mrs. Winfred Lee and grandchildren, Daniel and Melodie, of Memphis, visited her parents, the Pharis Escues, Sunday and attended services in Concord Church.

Mr. and Mrs. Billy Pittman, of Ellendale, visited the J. T. Langley's last Friday afternoon.

Mrs. Winston Carmack attended a miscellaneous shower for her granddaughter, Mrs. Amy Boyer, in Memphis Sunday afternoon.

Mr. and Mrs. J. D. McNeill visited Mrs. Igene McNeill in Manor Nursing Home in Covington Sunday afternoon.

Mr. and Mrs. R. H. Williams have spent two weeks fishing on End Lake in Mississippi.

Mrs. Willie Burns visited John Turner in Veterans Hospital and Marley Young in Baptist Hospital in Memphis Sunday afternoon.

Kathy Emerson, of the University of Tennessee in Martin, spent the weekend with her parents, the Floyd Emersons, Mr. and Mrs. Harry Stanley, of Paducah, Ky., visited Sunday.

James Clark

James Hinson Clark, 77, of Friendship, father of Rusty Clark, of Halls, died Wednesday last week in Methodist Hospital in Dyersburg, after short illness.

Services were at 11 a.m. Friday in Mt. Moriah Primitive Baptist Church, of which he was a member, with burial in the church cemetery, Friendship Funeral Home in charge.

He was a retired farmer and automobile dealer.

He also leaves his wife, Sarah Lou Clark; three other sons, Dan, of Memphis, Wallis, of Tucker, Ga., and Richard, of RoEllen; two daughters, Mrs. Jean Burnett, of Lyles, and Mrs. Martha Wheat, of Manhattan Beach, Calif.; a brother, James Marion, of Friendship; 17 grandchildren; and seven great-grandchildren.

Births

To Mr. and Mrs. Joe Mack Cherry, of Halls, a daughter, Jena Lee, April 18th in Baptist Hospital East in Memphis. She has a brother, Adam, 4. Grandparents are Mr. and Mrs. Charlie Cherry, of Walls, Miss., and Mr. and Mrs. Robert Graves, of Jackson, Miss. Great-grandparents are Mr. and Mrs. Bill Holbert, of Jackson, and Mr. and Mrs. Perry Williams, of Halls.

To Mr. and Mrs. Robert Hickman, of Henning, a daughter, at 5:54 p.m. April 28th in Baptist Hospital East.

To Staff Sgt. and Mrs. Lloyd Braden, of Nellis Air Force Base in Nevada, an 8 lb., 1 oz. son, Dustin Eugene, April 6th in the Nellis Air Force Base Hospital. He has a brother, Erick, 5. Grandparents are Mr. and Mrs. Valsie Braden and Mr. and Mrs. Wayne King, of Ripley. Great-grandparents are Mrs. Stella Manley, of Phoenix, Ariz., and Mrs. Lee King and Mr. and Mrs. Arnold Watson, of Ripley.

To Mr. and Mrs. Scotty White, of Ripley, a 7 lb., 4 oz. daughter, Chelsi Elizabeth, at 2:50 p.m. April 15th in Jackson Memorial County Hospital. Grandparents are Mr. and Mrs. Roger Tillman and Mr. and Mrs. Bob White, all of Ripley.

To Mr. and Mrs. Robert Hickman, of Henning, a daughter, at 5:54 p.m. April 28th in Baptist Hospital East.

To Mr. and Mrs. Scotty White, of Ripley, a 7 lb., 4 oz. daughter, Chelsi Elizabeth, at 2:50 p.m. April 15th in Jackson Memorial County Hospital. Grandparents are Mr. and Mrs. Roger Tillman and Mr. and Mrs. Bob White, all of Ripley.

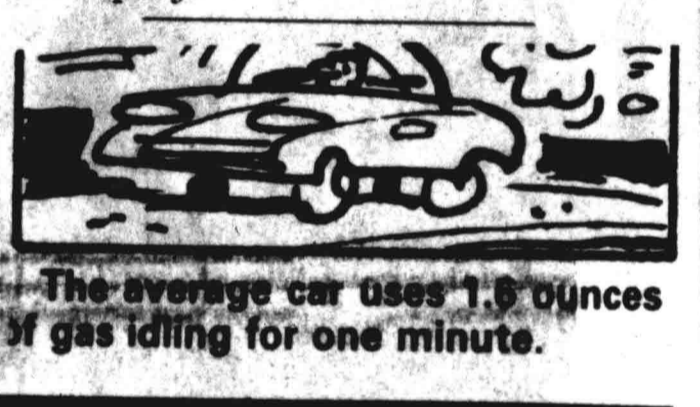

The average car uses 1.6 gallons of gas idling for one minute.

Mammography A Life Saver

Diagram showing three sizes of lumps found by occasional self-examination (2.54 cm), frequent self-examination (0.8 cm), and through mammography (0.1 cm).

The unfortunate truth is that almost one in ten women will eventually develop breast cancer. Early detection greatly increases the ability to successfully treat and cure a patient. Mammography is the best means of early detection.

This screen is for women with no lumps and no prior history of breast disease. If you have a lump or any history of breast disease, we suggest you consult your family physician and talk to him about a possible diagnostic mammogram which can also be performed at BMH-Lauderdale.

Screen Mammography \$55

For more information about mammography at Baptist Memorial Hospital-Lauderdale, please call 635-1331, Ext. 285.

Mrs. Harding

Mrs. Christine Harding, 45, of Gates, died Monday of last week in Baptist Hospital Lauderdale, after an apparent heart attack.

Services were at 3 p.m. Saturday in Thomas Funeral Home, with burial in Rhodes Cemetery near Gates.

She leaves her husband, Emmitt Harding, two daughters, Mrs. Patricia Brown and Miss Tina Mae McKinnis, of Halls, her parents, Curtis and Avise Gause, of Gates; two brothers, Edward Lee Gause, of Gates, and Curtis Gause, Jr., of Halls; four sisters, Miss Frances Jean Gause, of Halls, and Miss Bessie Lee Gause, of Halls, Mrs. Mary Ruth Palmer and Mrs. Aline Theus, of Gates; and 14 grandchildren.

Collin Willis

Collin Willis, 69, of Halls, retired farmer, died Friday in Choctaw Health Center in Philadelphia, Miss.

Services were at 11 a.m. Monday in Bogue Chitto Baptist Church in Philadelphia, with burial in the church cemetery, Milling Funeral Home in Union, Miss. in charge.

He leaves his wife, Ora; four sons, John, Tubby, Wasman, and Arthur, all of Halls; four daughters, Eleanor Fowler and Eva Willis, of Halls, Sue Zapata, of Lufkin, Tex., and Peggy Torres, of Chichua, Mexico; two brothers, J. C. and Beamon, and a sister, Lillie Jones, of Philadelphia, Miss.

Mrs. Thurmond

Mrs. Cora Freeman Thurmond, 84, of Halls, died at 4:40 p.m. Friday in Methodist Hospital in Memphis.

Services were at 2 p.m. Sunday in Halls Funeral Home, with burial in Halls Cemetery.

She was the widow of Dee Thurmond. She leaves a son, Billy Thurmond, of Dyersburg; a daughter, Mrs. Martha Wilson, of Collierville; eight grandchildren; 12 great-grandchildren; and two great-great-grandchildren.

Toddlers, Tiny Tots Enter Halls Events

Register between 5:30 and 7 p.m. May 5th in Halls Junior High School for events in its gym:

Toddler Review at 6 p.m. May 14th.
Tiny Tot Review at 3 p.m. May 15th.
Entry fee is \$8.
Information from 836-9063.
The first electric shavers went on sale in 1931.

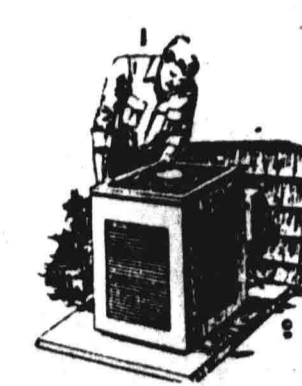

Now Is The Time To Think About

Spring Maintenance On Your Air-Conditioning Unit

We Service All Makes & Models — TVA Certified

Crowder Heating, Cooling & Refrigeration

635-0237

Frank Climer & Sons Paving Company

Residential — Commercial

No Jobs Too Large Or Too Small

Parking Lots Driveways
Resurfacing Asphalt Sealer
Design Repair

Consultation And Estimates Without Obligation

Call Collect: 837-9226, 663-3242, 427-3285 Nights

Humboldt Bells

The Ripley State Area Vocational-Technical School

Offers

Electronics

Microprocessors — Digital Theory — AC — DC

Auto Mechanics

Computer Diagnostics — Wheel Balancing
Front-End Alignment — Motor Overhauling
Allen Smartscope

Office Occupations

Typing — Keyboarding — Data Entry — Word Processing
Computerized Accounting — Shorthand

Basic Skills / GED Preparation

Night Classes In

Typing & Bookkeeping

Mondays And Tuesdays, 6-9 P.M.

Spaces Available For Evening Classes

JTPA Financial Assistance

Available For Qualified Applicants

Weekly Enrollments

The Ripley AVTS is approved for Pell Grants, SEOG, VA benefits, Vo-Rehab assistance, and National Guard assistance.

South Industrial Park

Phone 635-3368



**HALLS**  
**IGA**  
Prices effective Wednesday through Tuesday  
We reserve the right to limit quantities and correct printing errors.

Hunter Boneless Whole <b>Hams</b> Pound <b>\$1.39</b>	Reelfoot <b>Bacon</b> Pound <b>\$1.59</b>	Reelfoot <b>Bologna</b> 16 Oz. Pkg. <b>\$1.59</b>	Frozen Steaks <b>Catfish</b> 10 Lb. Pkg. <b>\$12.50</b>
Swift Beef <b>Ribs</b> Pound <b>\$1.59</b>	Reelfoot Dinner <b>Franks</b> 16 Oz. Pkg. <b>\$1.59</b>	Ground <b>Beef</b> 10 Lb. Pkg. <b>\$9.70</b>	10 Lb. Bucket—Pork <b>Chitterlings</b> <b>\$3.79</b>

**Oncor Chicken-Fried Patties**  
lb. \$1.69

Bounty Paper Towels Jumbo Roll **69¢**  
25' Off Label! Ivory Liquid **99¢**  
22 Oz. Bottle  
Available Flavors  
**Vess Soda**  
3 Liter Bottle **79¢**

Maxwell House  
**Instant Coffee**  
8 Oz. Jar **\$3.69**  
Hy-Power!  
**IGA Bleach**  
Gallon Jug **79¢**

**Jif Peanut Butter**  
18 Oz. Jar **\$1.79**

Lipton Quart Size Tea Bags **\$1.89**  
24 Ct.

Available Varieties  
**Del Monte Pineapple**  
20 Oz. Can **69¢**

**IGA Sugar**  
5 Lbs. **\$1.39**

**Maxwell House Coffee**  
1 Lb. Can **\$2.49**

**Jell-O Gelatin**  
3 Oz. Pkgs. **5/\$2**

Crisp, Juicy & Sweet!  
Michigan  
**Ida Red Apples**  
**89¢**  
3 Lb. Bag

High Powered Flavor!

<b>Garlic</b> .....	<b>4/\$1.00</b>
Packed With Vitamins! California <b>Broccoli</b> .....	<b>79¢</b>
Nutritious & Delicious! California <b>Cauliflower</b> .....	<b>\$1.39</b>
First Choice! <b>Mushrooms</b> .....	<b>79¢</b>

**RUSSETT POTATOES**  
20 Lb. Bag **\$1.39**

**LETTUCE**  
49¢  
**RADISHES**  
6 Oz. Bags **4/\$1**

Delicate Flavor!  
**Chiquita Bananas**  
**3/\$1**  
Lbs.

20¢

461 01-89 NASH  
State Library & Archives  
Nashville TN 37219

# THE HALLS GRAPHIC

(U.S.P.S. 233-280)

PUBLISHED WEEKLY

HALLS, TENNESSEE, MAY 12, 1988

VOLUME 92—NUMBER 19

## Halls Nine Topped, 8-4, In Region Semi-Finals

Halls High School's baseball team, which won its second consecutive District 14-A crown Friday on Greenfield, 11-8, lost Tuesday to Bruceton, 8-4, in regional semi-finals, posting a season record of 15-6.

Halls, top-seeded in the district meet, led Lake County (4-7 in regular season play) 8-3, after Lake had topped Sharon, 11-8.

Hosting Lake, Halls led 2-0 with a 2-out rally, went to 5-1 in the fifth on a base hit and an error, and with a 5-3 count in the sixth scored back-to-back home runs to win. Jeff Newman blanked Greenfield for the last three innings, with Halls ahead by three.

Yellow Jacket Charlie Dees hit a homer in the bottom of the first (his second off Halls pitching in three days).

Halls posted four runs in the third—Josh Gerow singling past second, Chuckie Nelson and Jeff Ezekiel aboard on in-field errors, and Thomas Robinson and Newman driving runs in on singles.

The YJs tied it in that inning, but Robinson hit a triple with the bases loaded in the fourth as Halls posted five runs. Greenfield came back with four.

In the fifth, Lyle Carmack and Nelson had RBI singles to provide the 3-run margin Newman's pitching preserved to game's end.

## Driver Was Lucky



## FFA Star



**ALLEN LEWIS**, who farms with his father at Forked Deer, has been named West Tenn. Future Farmers Star Farmer, over 89 other contestants.

He now competes against Middle and East Tenn. winners.

A 1987 graduate of Halls High School, he does custom cotton-picking and hauls lime and gravel in addition to helping his father raise corn, cotton, milo, soy beans, and wheat and run a custom hog-feeding operation.

He has won FFA awards in corn, cotton, and soy bean contests; in 1986, he won a trip to Europe, \$500, and a plaque as national Fiber Crop Proficiency Winner.

He won the state Farm Management Award in 1987.

## CPR Course Is Planned

Town and Country Extension Homemakers are sponsoring a cardio-pulmonary resuscitation class from 6 to 9 p.m. May 23rd in the Farm Bureau Building in Ripley.

Mrs. Pat Vaughn, director of nursing in Baptist Hospital Lauderdale, will be the instructor.

Those interested in participating are urged to call the Extension Office (635-8511) by May 18th. Class is limited to 25.

## McCallister Heads Halls Band Group

Bob McCallister was elected president when Halls Band Boosters met Thursday evening of last week to discuss plans to buy a custom-built enclosed trailer.

Other new officers are Sonny Thurmond, vice-president, Linda Hilliard, secretary, and Rita Hargett, treasurer.

Ways and Means chairmen are Jimmy and Rita Hartman; concessions chairmen, Stan and Barbara Anderson; calendar chairman, Dianne Carmack; publicity chairmen, Lynne Harris and Jo Ann Jones; chaperone chairman, Hattie Tate; telephone chairman, Judy Bailey; and membership chairmen, Sonny and Brenda Thurmond.

Bobby Webb announced the band banquet May 16th in the Halls High School cafeteria.

Speaker will be Dr. Sidney McKay, director of marching bands at Memphis State University.

Two weeks of band camp are set—June 13-17th and a week in August, the week before schools open.

## Kris Climer A Star In Geometry, ACT

Kris Climer, Halls High School student who took a Tenn. Mathematics Assn. test in geometry April 12th, placed among the top three of about 1,200 participants across the state.

He will receive a plaque Friday at a banquet at Roane State Community College in Harriman.

His composite ACT (American College Testing) score of 31 has only been equaled by one other student in the history of HHS.

## Gina Warren 11-1 After 2nd Match In Regional

Kris Climer, Halls High School sophomore, was 11-1 for the season and 4-1 in regional tennis tournament play after Joy Kelly, of Memphis Briarcrest, led her 6-2, 6-2.

Warren, atop District 27 for the third consecutive year, won Monday from District 25 champ Christy Adams, of Hardin County, 6-1, 6-0, in Brownsville.

Gina has never lost a regular season or district match in three years.

Harry Ferrell, Dyersburg tennis coach, calls her "the best player in West Tenn. outside of Memphis."

In district competition, she won from Covington's Stacey Bartley and Crockett County's Krista Freeman after topping Christie Kizer, of the University School of Jackson, in the finals, 6-1, 6-3.

She has also started as point guard on the HHS basketball team, but she prefers tennis, which she has played from the age of six.

She hopes to earn a scholarship from it.

## FmHA Committee Nominees Sought

County farmers interested in election to the Farmers Home Administration county committee have until May 19th to turn in nominating petitions, according to County Supervisor Harriet Smith.

One person will be elected for a 3-year term to the 3-person committee in June 30th voting.

Anyone who has an interest in a farm in this county as owner, tenant, or share-cropper is eligible to run and vote. A spouse of an eligible farmer is considered a farmer for these purposes.

Nominating petitions, which must be signed by the nominee and two eligible farmer voters, and other information can be obtained at the FmHA county office at 109 E. Jackson, Ripley.

Two committee members are elected by county farmers, the third is appointed by FmHA.

## Rewards Fight Drugs



**COUNTY CRIME STOPPERS**, meeting Monday, approved cash rewards for information leading to indictment of persons involved in illegal possession, sale, or distribution of cocaine, heroin, or other narcotic drugs and controlled substances. Call 635-4411 for a confidential code number; you need not give your name or testify in court.

## Nurse Of The Year



**MARY ANN JARRETT**, center, Licensed Practical Nurse, has been chosen by other nurses in Baptist Hospital Lauderdale as its Outstanding Nurse of 1988. Other nominees were, from left, Emily Pulley, Mai Bailey, Angela Gay, and Ethel Holloway, Registered Nurses.

## Tasting Tea Announces Is Planned

Taste five each of salads, meat entrees, vegetable casseroles, breads, and desserts at a "Tasting Tea" from 11 a.m. to 1 p.m. this Saturday, May 14th, in First United Methodist Church in Halls (83, recipe \$2).

Proceeds benefit the Reelfoot Rural Mission Van Fund.

## Education Assn. Banquet Slated

Dr. Cavitt Chesier, executive secretary of the Tenn. Education Assn., will address a banquet of the Lauderdale County Education Assn. at 6:30 p.m. this Thursday, May 12th, in the Ripley High School cafeteria.

The Halls Chorus will sing. Tickets (\$7) are available at schools; door prizes will be awarded.

Information from Donna Ewell, 836-9642.

## Four From HHS In English Quiz

Competing against 64 students from 16 other schools were Kris Climer, Veronica Jackson, Beth Newman, and Patrice Sawyer.

Winners in drama, grammar, literature, and rhetoric earned scholarships from the University of Tenn. in Martin.

Top five scorers in each area won trophies.

**CONFIDENTIAL CORNER**  
By Henry Murchison

## A Happy Weekend

Nell and this writer were proud grandparents last weekend as they went to Memphis and on Saturday morning attended graduation exercises of Rhodes College where their granddaughter, Michelle, received her bachelor of arts degree cum laude.

Joining us in Memphis were Michelle's father, Buddy Murchison, and his wife, Jean, of Calhoun, Ga. Others attending were Michelle's mother, Mrs. Lynda Murchison, of Huntsville, Ala., and Michelle's sister, Wendy, a freshman at Union University in Jackson.

The graduation exercises were held in Hubert F. Fisher Memorial Garden which Rhodes College President Dr. James H. Daughdrill, Jr. described as "the prettiest spot on the most beautiful campus in the nation."

In addition to the awarding of degrees several prominent personages were honored including Ellen Davies-Rodgers and P. K. Seidman who were awarded honorary degrees of doctor of humanities.

One thing that pleased and at the same time seemed to be unusual was that three young ladies, Michelle, Melinda Hall and Patricia Pennington, who entered Rhodes as freshmen roommates without previously knowing each other continued through the four years with each of them graduating cum laude.

Buddy, Jean, Michelle and Wendy returned to Halls with us Saturday evening and while here Wendy and Michelle sang for us and played Wendy's new keyboard.

## Help Is Coming

After our comments about the condition of West Tigratt Street were published last week we received a telephone call informing us that resurfacing of West Tigratt is to be scheduled later this year. The state highway department is expecting to call for bids in the near future. This is fine but we hope that the work will not be too long delayed.



**Barr Locals**

By Mrs. Ward Hardy  
Members of the J. D. Smith family met at Ryans Restaurant Saturday for a birthday dinner for Mr. Smith and a Mother's Day celebration for the mothers. Clifton Smith visited the Smiths Tuesday of last week and the Ronnie Suttons, of Covington, spent the weekend. The Smiths attended services for Perry Webb, of Edith, in Macedonia Baptist Church Friday.

Mr. and Mrs. Garland Kissell and son, Corey, of Woodville, had lunch with the Ihmer Kissells Sunday.

Mr. Howard Jacobs received flowers for the youngest mother and Mrs. J. D. Smith for the oldest mother and the most children in New Mitchell Grove Baptist Church Sunday. Small red roses were given to the mothers present and they in turn presented them to their mothers.

Donna Hardy, of Southaven, Miss., and Mr. and Mrs. Ray Newman, of Memphis, spent Sunday with the Warren Hardys.

Mabel Harrison entered Methodist Hospital in Memphis Sunday morning.

Burney Pierce, of Halls, visited Ward Hardy Friday afternoon.

Ann Kitchens saw her doctor in Memphis Monday of last week. She was accompanied by her mother, Mrs. Ward Hardy.

Mr. and Mrs. Randy Hardy and daughters, Alicia and Michelle, of Concord, visited Mr. Hardy's parents, Mr. and Mrs. Ward Hardy, Saturday. Ann Kitchens and son, Jake, joined them for a day of fishing. Michelle spent the afternoon with her grandmother.



Wyoming was the first state in which women could vote.

**She's Four**



**RANDA RENA BURKS**, daughter of Ronda Kee, of Frog Lump, and Joey Burks, of Forked Deer, celebrated her fourth birthday April 30th, enjoying a Snow White cake with friends and family. She is the granddaughter of Blonda Robison, of Gates, and Glyn Kee, of Frog Lump.

**Poplar Grove**

By Mrs. Cleo Knox  
Mr. and Mrs. Milburn Atkins, of Fowlkes, visited Mr. and Mrs. Lenard Alston Tuesday afternoon of last week.

Mrs. Lenard Alston visited Mrs. Virginia Alston in Halls Wednesday afternoon of last week.

Mrs. Dixie McMillan, Mrs. Bonnie Weaver, Mrs. Pearl Clendenin and Mrs. Alta Thompson, of Memphis, visited Mr. and Mrs. Doyle Davis Sunday before last and attended services for Mrs. Cora Thurmond.

Mr. and Mrs. Randy Harris and children, of Halls, visited Mr. and Mrs. Doyle Davis Saturday evening.

Lenard Alston visited B. G. Alston in Edith Wednesday

afternoon of last week.

Mrs. Louise Moore spent the weekend in Dyersburg with Mr. and Mrs. Greg Moore and daughter, Courtney.

Mrs. Dorothy Smithson, of Dyersburg, is visiting Mrs. Lonella Knox this week.

The Rev. and Mrs. Richard Reid, of Atwood, spent a few days last week with Mr. and Mrs. Sidney Hendren and daughter, Amy.

Howard McBride and son, Gary, of Bartlett, and Mr. and Mrs. Larry McBride and family, of Ripley, visited Mr. and Mrs. Howard McBride Sunday.

Mr. and Mrs. Earl Orwig, of Memphis, Mr. and Mrs. Hollis Knox, of Dyersburg, and The Rev. and Mrs. Harold Burrough, of Ripley, were Sunday dinner guests of Mrs. Grace Knox.

Mr. and Mrs. Henry Bishop had a Sunday dinner guests Mr. and Mrs. Gladys Brandon and Mr. and Mrs. Emmon Fowlkes, of Fowlkes.

Mr. and Mrs. Holford Swanner had a Sunday dinner guests Mrs. Linda Klutts and sons, Brian and Johnathan, and Britt Cook and Tony Hilliard, of Ripley, and Mrs. Anita Powell and daughter, Leigh, of Dyersburg.

Mr. and Mrs. Bubba Stallings had a Sunday dinner guests Mr. and Mrs. Chris Stallings and family, of Maury City. Mrs. Kathy Criner and Kimmie and Joshu Dennison, of Ripley, and Mrs. Jerre Stallings and Tim Stallings.

**Concord Locals**

By Mrs. Louise Fennel  
Mr. and Mrs. Pete Burks and son, John, Mrs. Harry Wright, Jr. and daughter, Elizabeth, and Charley and Rachel Roberts, of Halls, Mr. and Mrs. Charles McMahan and Mr. and Mrs.

Horn Lake, Miss., spent the weekend with Mr. Smith's parents, the Jimmy Lewis Smiths, Mrs. Winifred Lee and daughter, Amy, David Wright and Mrs. Bobby Wilson and children, of Memphis, and Mr. and Mrs. James Simpson and daughters, Wendy and Michelle, of Lightfoot, were Sunday dinner guests of the Pharis Eacus.

Mr. and Mrs. Finis Garrett were Sunday dinner guests of the James Ingrams in Fowlkes.

Roger Emerson and Donna Wright, of Central, Mark Eziel, of Gates, Kathy Emerson, of the University of Tennessee in Martin, and Mr. and Mrs. Jimmy

Emerson and daughters, Lori and Joni, were Sunday dinner guests of the Floyd Emersons.

Mr. and Mrs. Keith Smith, of Ripley, visited the Ronnie Carmacks Sunday afternoon.

Mrs. Mary Alice Hladky, of Brownsville, spent Saturday night with the Winston Carmacks.

Mrs. Virginia Conrad, of Paducah, Ky., spent the weekend with Mr. and Mrs. R. H. Williams.

Mr. and Mrs. Jerry Parker, of Brownsville, visited the J. T. Langleys and the Danny Simpsons Sunday afternoon.

**Paul's Cleaners**

Has Something For You

'SPECIAL'

2-Pc. Suit \$425      2 2-Pc. Suits \$800

Ladies, Or Men's

Prices Good May 1-14, 1988

**Simmons Men's Shop**

836-5840

We Appreciate Your Business

**Fisher And Son Supermarket**

West Main Street Halls Phone 836-7680

Prices Good Also At

**Fisher's Unionville Supply Co.**

Route 1 Halls 285-2509

Prices Good May 12-14, 1987 - We Reserve The Right To Limit Quantities

Swift ProTon T-Bone <b>STEAK \$2.98</b>	Swift ProTon Sirloin <b>STEAK \$2.59</b>	Swift ProTon Minute <b>STEAK \$2.29</b>	Ground BEEF <b>\$1.09</b>
Williams Sausage <b>\$1.39</b>	Mkt. Sliced Smoked Jowl <b>79¢</b>	Fryer Leg Quarters <b>35¢</b>	1 Lb. Pkg Bryan Farm House Bacon <b>99¢</b>

Round STEAK <b>\$1.89</b>	15 Oz. EMPRESS MACKEREL ..... <b>59¢</b>
Red Bird 4-Oz. VIENNAS <b>3/\$1</b>	Value Check TEA BAGS.....100 ct. <b>69¢</b>
Hyde Park CATSUP qt. <b>89¢</b>	Contadina TOMATO SAUCE ..... <b>3/\$1</b>
Sun Pine 28-Oz. CLEANER <b>89¢</b>	Hyde Park TISSUE .....4 rolls <b>89¢</b>
	Hyde Park 17-Oz. SWEET PEAS..... <b>3/\$1</b>
	Hyde Park TALL CAN MILK ..... <b>2/\$1</b>
	Atkins HAMBURGER DILLS ..... qt. <b>79¢</b>
	16-Oz. Peach, Grape DOUBLE COLA..... <b>4/\$1</b>

**Help Wanted RESTAURANT COOK**

High Pockets

836-5440 Halls

**Frank Climer & Sons Paving Company**

Residential - Commercial

No Jobs Too Large Or Too Small

Parking Lots Driveways  
Resurfacing Asphalt Sealer  
Design Repair

Consultation And Estimates Without Obligation

Call Collect:  
837-9226, 663-3242, 427-3285 Nights

Humboldt Bells

**Halls High School's DECA Chapter**

thanks the following for their support:

Tupperware  
Sherry's Tanning Bed  
McCaslin's  
Bank of Halls  
Lauderdale County Bank  
Bob's Dollar General  
Gates Banking & Trust Co.  
Allen Stone  
Anderson Hickey  
Brown Trucking (Triple B)  
Busy "B"  
Halls High Student Council  
Barnes Trucking  
Pepsi / Dr. Pepper  
Wright Insurance  
Ripley Wal-Mart  
Accu-Die Co. (Jerry Ward, Richard Deaton)  
Mayo's  
Arnold's Health Mart

**THE HALLS GRAPHIC**

**CLASSIFIEDS**

**FOR SALE** - Extra clean used appliances, refrigerators, freezers, washers, dryers, ranges. All used products have warranty. Sales and service on Maytag, Frigidaire, Frigidaire, Amana, RCA, Zenith, Jant-Air, Kitchen Aid, Hansford Appliances, 836-7671, Halls, 5-4

**FOR RENT** - New 3-bedroom home in Gates, \$275 a month. Call 836-9778, 12-11P.

**FOR SALE** - New 3-bedroom brick houses, priced in the 90's. Call Neil or Charlie Dyer, 836-7611 or 285-5890, 12-31.

**FOR SALE** - 3-bedroom home in Gates. FHA financing available. 836-9778, 18-4f.

**FOR SALE** - Mini-farms and bombastes in Forked Deer community. Tracts of four to 12 acres, gas and water available. Call Floyd or Diane Akin, Wright Realty Co., Halls, Tenn. office 836-7466 or home 836-9038. Agent - 24-hour.

**FOR SALE** - Piano. Wanted: Responsible party to assume small monthly payments on piano. See locally. Call manager at 618-224-8306 anytime, 12-11.

**WANTED** - Old quilts (any condition) antiques, baskets, blue and white swirl enamel ware, antique furniture, old broche jewelry pins. Call Charlene Robert, 836-5418 or 836-5277, 17-6f.

**WANTED TO BUY** - Lauderdale County From Earliest Times, 1957 Publication. Call Lynne Harris, 836-9767, 14-4f.

**TRAIN TO BE A PROFESSIONAL SECRETARY**

• SEC./RECEPTIONIST  
• EXECUTIVE SECRETARY

Start locally, Full time/part time. Learn word processing and related secretarial skills. Home Study and Resident Training. Nat'l headquarters, LHP, FL.

• FINANCIAL AID AVAILABLE  
• JOB PLACEMENT ASSISTANCE

**1-800-327-7728**  
THE HART SCHOOL  
Division Of American Career Training Corp.  
(Accredited Member N.H.S.C.)

**La-Fay-Ton CAA, Inc., Is Accepting Sealed Bids On Seven (7) Inoperable Vehicles**

of the following description:

Three (3) 1974 15 passenger Dodge vans—located in Lauderdale County.

One (1) 1976 15 passenger Dodge van—located in Fayette County.

Two (2) 1971 9 passenger Chev. Suburban van—located Lauderdale and Tipton.

One (1) 1971 Ford Station Wagon—located in Lauderdale County.

Any of the vehicles listed above may be seen by calling (901) 476-5226.

All bids must be submitted to the Lau-Fay-Ton Central Office, Post Office Box 634, Covington, Tennessee 38019 by 4:00 P.M. on May 20, 1988.

The agency reserves the right to accept or reject any or all bids.

**FOR SALE**

**Sudex** (Ton Price) Per Bag **\$9**

**Cotton Seed**  
D&PL 20 & 50  
SOCS 506, 825, & 112  
Call For Prices

**Soybean Seed**  
Asgrow 5474, 5980  
Certified Bay, Bedford, Forrest, Essex  
New: Certified TN 5-85

Any Variety Of Soybeans Can Be Treated  
Custom Cleaning & Treating Available

**Hurt Seed Co., Inc.**  
836-7574 Halls, TN

**Mrs. Lancaster**  
Mrs. Pauline Lancaster, 78, of Memphis, sister of Mrs. Florence McBride, of Halls, died April 22nd in Gibson General Hospital.

**Sick & Ailing**  
William E. Reynolds was dismissed Tuesday of last week from Jackson-Madison County Hospital.

**Lex Parrish**  
Lex Arnold Parrish, of Fowlkes, father of Mark Parrish, of Halls, died Thursday of last week in Veterans Hospital in Memphis.

**Nankipoo Locals**  
By Mrs. Fleetwood Cates  
Mrs. Irene Cates and Mrs. Oma Hilliard spent Mother's Day with Mr. and Mrs. Arthur Goe in West Memphis, Ark.

**Pre-Picked Strawberries**  
Call Ahead To Reserve Berries  
Bring Your Own Containers

**Ronnie Carmack**  
836-7358  
Or  
836-5217

**TRAIN TO BE A PROFESSIONAL SECRETARY**

• SEC./RECEPTIONIST  
• EXECUTIVE SECRETARY

Start locally, Full time/part time. Learn word processing and related secretarial skills. Home Study and Resident Training. Nat'l headquarters, LHP, FL.

• FINANCIAL AID AVAILABLE  
• JOB PLACEMENT ASSISTANCE

**1-800-327-7728**  
THE HART SCHOOL  
Division Of American Career Training Corp.  
(Accredited Member N.H.S.C.)

**Big Truck Alignment & Wheel Balancing**

**Custom Exhaust Work**  
Tail Pipes, Mufflers, Duals

**Road & Field Service For Cars, Trucks, And Tractors**

**Alignments**  
Passenger, Including Strut Bending & Replacement  
Truck, Including I-Beams

**WHEEL BALANCING**  
Bada Spin-On-Car Computer

**RADIATOR SHOP**

1-Day Service On  
Re-Coring, Repairs, Rodding  
Heater Cores, And New Radiators

**New And Used Radiators In Stock**

**Cook's Tire & Service Center**  
Incorporated  
836-7709 231 South Church Street Halls

**Cemetery in Medina, Dyerburg Funeral Home in charge.**  
He was a retired electrician and a Mason.

**CARD OF THANKS**  
Words are inadequate for us to express our appreciation for the kindness shown while Odean was in the hospital and since he has been home. May God reach out His blessed hand to each of you as He has to us.

**REAL ESTATE**  
We have homes and land for sale in Ripley and Lauderdale County, but our prime objective is to help a worthy couple get a roof over their heads so they can pay for it—remember the sweetest sleep when you hear the rain hitting your own roof!



3-bedroom, 1-bath frame on 1/2 acre lot located at 201 Cleveland St. in Ripley, extra large building lot, priced \$25,000.  
58 acres of land located at Nankipoo, has two large ponds, well fenced, blacktop frontage on both sides of farm, good buy.  
121 acres, 3 miles west of Ripley on Jeff Webb Road.

**William F. Walker**

Office 635-9161 Ripley, Tenn. 38063 Home 635-2054

—Affiliated Brokers—  
Mrs. J. P. Elder, Office 635-9161, Residence 635-1797  
Bobby Critchfield, 1-357-2960  
Imeta Walker, Office 635-9161, Residence 635-3091  
Mrs. June T. Bates, 635-4552



# JONES WAREHOUSE FOOD MARKET

Phone 836-5196

Old Hwy. 51 South, Halls  
Open Mon.—Sat., 6 A.M. To 9 P.M.

Prices Good May 11-17, 1988

We Accept U.S. Government Food Stamps & WIC Vouchers  
We Reserve The Right To Limit Quantities & Correct Pricing Errors

With Each \$20.00 Purchase, Excluding Tobacco & Milk Products, Your Choice

1 Lb. Blue Bonnet—Sticks <b>MARGARINE</b> <b>9¢</b>	Morton—26 Oz. <b>SALT</b> <b>1¢</b>	Dozen Large Grade A <b>EGGS</b> <b>9¢</b>	4.4 Lbs. Pure Sweet <b>SUGAR</b> <b>89¢</b>	Sunshine—1 Lb. Box <b>CRACKERS</b> <b>39¢</b>
--	---	--	---	---

## MEAT DEPARTMENT

Swift Proten Round <b>STEAK</b> <b>\$1.79</b> lb.	Swift Proten Sirloin Tip <b>ROAST</b> <b>\$1.99</b> lb.	Zeigler Sliced Slab <b>BACON</b> <b>\$1.09</b> lb.	Favorite <b>SAUSAGE</b> <b>\$1.49</b> lb.	Lb. Pkg. Bryan <b>Corn Dogs</b> <b>\$1.79</b>
---	---	--	--	--

Swift Proten <b>MINUTE STEAK</b> <b>\$2.19</b> lb.	Swift Proten <b>STEW MEAT</b> <b>\$1.69</b> lb.	Rolled Swift Proten <b>RUMPROAST</b> <b>\$2.09</b> lb.	12 Oz. Pkg. Favorite <b>FRANKS</b> <b>99¢</b>	Lb. Pkg. Reelfoot Red Label <b>BOLOGNA</b> <b>\$1.19</b>
---	--	--	--	---

—Produce Department—		—Frozen Food—		—Dairy—	
Golden Ripe <b>BANANAS</b> ..... 3 lbs. <b>\$1</b>	10 Lb. Bag U.S. No. 1 <b>RED POTATOES</b> ..... <b>99¢</b>	Birdseye—8 Ears <b>Corn on the Cob</b> ..... <b>\$1.19</b>	Favorite Shoestring <b>POTATOES</b> .... 40 oz. <b>\$1.19</b>	Hungry Jack <b>BISCUITS</b> .... 10 oz. <b>2/\$1</b>	Favorite—\$4 Oz. Carton <b>ORANGE JUICE</b> ..... <b>\$1.59</b>
Crisp <b>LETTUCE</b> ..... head <b>49¢</b>	Fresh Green <b>CABBAGE</b> ..... lb. <b>19¢</b>	Ever Fresh <b>DOUGHNUTS</b> . 14 oz. <b>\$1.19</b>	Morton—7 Oz. <b>POT PIES</b> ..... <b>3/\$1</b>	Kraft American—12 Oz. <b>Cheese Singles</b> ..... <b>\$1.59</b>	Favorite—Lb. Quarters <b>MARGARINE</b> ..... <b>3/\$1</b>
		Tony's Twiced Topped <b>PIZZAS</b> ..... 23 oz. <b>\$2.99</b>			

22 Oz. Dishwashing Detergent <b>PALMOLIVE</b> <b>99¢</b>	4 Roll Pkg. Tissue <b>ANGEL SOFT</b> <b>99¢</b>	147 Oz. Detergent <b>TIDE</b> <b>\$5.99</b>	24 Oz. Armour <b>BEEF STEW</b> <b>\$1.39</b>	15 Oz. Showboat <b>Pork &amp; Beans</b> <b>3/\$1</b>
---	--	--	---	---

46 Oz. Heinz Genuine <b>Dill Pickles</b> <b>\$1.69</b>	2 Lb. Bag Favorite Powdered <b>SUGAR</b> <b>99¢</b>	2 Lb. Bag Favorite Brown <b>SUGAR</b> <b>99¢</b>	25 Oz. Kraft <b>MUSTARD</b> <b>69¢</b>	Quart Kraft <b>Mayonnaise</b> <b>\$1.79</b>	3 1/2 Oz. Imitation Baco <b>Bacon Bits</b> <b>99¢</b>
48 Oz. Donald Duck Grapefruit <b>JUICE</b> <b>99¢</b>	10 Lb. Bag Martha White <b>MEAL</b> <b>\$1.69</b>	3 Oz. Bryan Potted <b>MEAT</b> <b>4/\$1</b>	5 Oz. Bryan Vienna <b>SAUSAGE</b> <b>2/89¢</b>	8 Oz. Hunt's Tomato <b>SAUCE</b> <b>4/\$1</b>	12 Oz. Pet <b>Milk</b> <b>2/\$1</b>
14 Oz. Eagle Brand <b>MILK</b> <b>\$1.49</b>	16 Oz. Elbow Favorite <b>Macaroni</b> <b>2/\$1</b>	12 Oz. Kraft Velveeta Shells & Cheese <b>DINNERS</b> <b>\$1.09</b>	5 Lb. Light Crust <b>FLOUR</b> <b>79¢</b>	17 1/2 Oz. Sunshine Chiparoes <b>COOKIES</b> <b>\$1.69</b>	2 Liter Products <b>Coca Cola</b> <b>95¢</b>

15 1/2 Oz. Elf Green Shelley <b>BEANS</b> <b>3/\$1</b>	15 Oz. Bush Crowder <b>PEAS</b> <b>3/\$1</b>	Quart DelMonte <b>CATSUP</b> <b>99¢</b>	7 Oz. Long Red Cross <b>SPAGHETTI</b> <b>3/\$1</b>	Jumbo Rolls Paper Towels <b>HIDRI</b> <b>2/\$1</b>
--	---	--	---	---

### Candlelight Ceremony

### Double Ring Vows Said

### Engagement Announced



MR. AND MRS. ZANE ALAN FISHER were united in holy matrimony April 9th in First United Methodist Church in Halls.

The bride, Betsy, is the daughter of Mr. and Mrs. Roy M. Cook, Jr., of Halls, and of John H. Hoff, of Dyersburg. She is the granddaughter of Mr. and Mrs. William T. Cutchin, Jr., and the late Mr. and Mrs. Einar B. Hoff, of Dyersburg.

The groom is the son of Mr. and Mrs. Alan M. Fisher, Jr., of Ripley. He is the grandson of Mr. and Mrs. Alan M. Fisher, of Ripley, and of John F. Walters and the late Mrs. Walters, of Maryville.

The groom's uncle, The Rev. Bowlyne Fisher, of Dallas, Tex., and The Rev. Kim Kulow, of Halls, officiated in the candlelight double ring ceremony, before immediate family members, at an altar whose blue pink linen cloth, with antique ecru lace, displayed a cross across the front.

The cloth was provided by the bride's great aunt, Mrs. George W. Stephenson, Jr., of Dyersburg.

The center of the altar held an arrangement of blush pink roses, baby's breath, and fern.

Cream cathedral tapers dressed with fresh fern and baby's breath flanked the altar.

Bill Kelly's organ and piano selections included Purcell's *Trumpet Voluntary in D Major*, Wagner's *Bridal Chorus*, and Mendelssohn's *Wedding March*. The *Lord's Prayer* was played as the couple knelt before the altar.

The bride was given by Roy M. Cook, Jr.

Her 2-piece Victorian gown by Priscilla of Boston was tea-length, of four types of antique candlelight lace—Brussels, Chantilly, *point d'esprit*, and schiffli, featuring a tucked satin cummerbund and a sweep train.

She carried a nosegay of pink roses and baby's breath and wore a matching miniature spray in her hair.

The groom wore formal black tie and tails. His boutonniere was of a rose, stephanotis, and schiffli, featuring a tucked satin cummerbund and a sweep train.

Ushers were the bride's brothers, Morgan Cook and Roy Cook III, of Halls, and the groom's brother, Roger Fisher, of Ripley, in black tuxedos. Their boutonnières were of roses and baby's breath.

The bride's mother chose a champagne chiffon dress, encrusted with pearls and bugle beads in a shell motif.

The groom's mother selected a frosted peach chiffon dress, featuring a tucked bodice tied in the rear.

MR. AND MRS. THOMAS E. POOL are residing on Locust St. in Halls after double ring vows April 29th in Halls' First Christian Church, with The Rev. Johnny Porter officiating.

The bride is the daughter of Hulon and Peggy Hogue, of Halls.

The groom is the son of Mr. and Mrs. Mark Pool, of Halls.

ham, roast, fresh breads and vegetables, cheese balls, stuffed tomatoes, asparagus roll-ups, assorted finger sandwiches, country ham and biscuits, mixed nuts, and tiny rosebud mints.

Silver chafing dishes were filled with hot crab-meat, served in patty shells, and artichoke dip.

Another table featured a fresh fruit cascade of strawberries, grapes, pineapple and melon balls surrounded with baby's breath, pink roses and voice candles.

From another table, Charlene (Mrs. Ronnie) Roberts, of Halls, served raspberry sherbet punch from a large silver bowl.

The bride's cousins, Miss Courtney Carnell, of Ripley, and Miss Stacey Stephenson, of Germantown, served the bride's 4-tier white cake, surrounded by pink roses, baby's breath, fern and voice candles and topped with a large cascade of pink roses and baby's breath.

The groom's sister-in-law, Janis (Mrs. Roger) Fisher, of Ripley, and his cousin, Miss Carolee Fisher, of Dyersburg, served the groom's 3-layer chocolate cake, featuring a cotton field with John Deere cotton pickers and tractors. The base was surrounded with cotton bolls, English ivy, and voice candles.

Guests were entertained around the pool with the couple's favorite popular songs, played by Mr. Kelly.

Special out-of-town guests were the John H. Hoff, Miss Jennifer Hoff, the George W. Stephenson, Jr., the Dave Fishers and John David Fisher, of Dyersburg, the George W. Stephenson III, of Germantown, and Miss Anne Stephenson and Miss Susan Yandell, of Memphis.

For the rehearsal dinner, in Marjorie's Restaurant in the Holiday Inn in Dyersburg, tables laid with white linen were lined with pink

ribbons and tapers; the head table featured arrangements of pink tulips, roses, anemones, and pom-pom chrysanthemums, flanking a large John Deere toy tractor surrounded with miniature antique replica toy tractors and fresh greenery.

About 30 guests enjoyed a buffet of roast beef, baked chicken, corn pudding, potatoes *au gratin*, green beans, congealed salad, and homemade rolls.

A colorfully decorated punch-bowl dessert cake was inscribed "Fisher." Cheese-cake and pecan pie were also served.

After a honeymoon to Jamaica, the newlyweds are temporarily making their home in Halls.

The bride is executive secretary of Cook Implement Co., Inc., in Alamo and Halls, and the groom has farming interests with his father and brother.

### Heritage Club Meeting Held

The Halls Heritage Extension Homemakers Club met April 19th in the Halls Community Center.

President Irma Webb called the meeting to order. The treasurer's report was given by Patsy Atkinson. Minutes were read by Angie Terry. Roll was answered with vegetables members have grown which were rich in Vitamin C.

Special guests were Donna Weaver, Kyle Terry, and Robert Rodgers. Robin reported on Fitness. *An Inch By Inch* Approach.

Robin and Angie, refreshment hostesses, served chips and dip, and chocolate chip cookies with coffee and Coke.

The club meets next at 7 p.m. May 17th.

### Forked Deer

By Mrs. 'Red' Williams  
Mr. and Mrs. 'Red' Williams were in Jackson Tuesday of last week where Mr. Williams saw his eye doctor.

Mr. and Mrs. Richard English were in Jackson Wednesday of last week and Memphis Thurs-

day of last week. They also visited J. B. Beard in Baptist Hospital in Memphis. Mrs. Beard is with him.

Mrs. Gene Turner and Mrs. Johnny Emerson attended the Strawberry Festival parade in Humboldt Friday.

Mrs. David Daniels and children, of Murfreesboro, visited her parents, Mr. and Mrs. Lynn Turner, her brother, Johnny, and grandmother, Mrs. R. W. Turner, during the weekend.

Mr. and Mrs. John Kilpatrick, of Halls, visited Mrs. A. C. Hale Sunday.

Andy Bird, of Jackson, spent Friday and Saturday nights with Will Bird and parents, Mr. and Mrs. Allen Bird.

Mrs. H. E. Jordan visited her mother, Mrs. Otha Tritt, in Maury City one day last week.

Mrs. Cecil Humphreys was in Brownsville Tuesday of last week for a check-up with her doctor.

Mrs. Kate Brooks, of Columbia, spent several days last week with her mother, Mrs. R. W. Turner.

Will Bird, son of Mr. and Mrs. Allen Bird, will celebrate his 5th birthday May 12th.

## The Board of Directors Of Lake Chisholm Outing Club

are attempting to locate the following shareholders or their heirs.

Anyone having any knowledge of these shareholders or their heirs please contact Frank Alley, Secretary/Treasurer of Lake Chisholm Outing Club by calling 901-635-9448, or 901-635-1230 or by writing to:

- Lake Chisholm Outing Club  
% Frank Alley  
Route 2, Box 464  
Ripley, TN 38063
- The shareholders are as follows:
- J. F. Wooten
  - J. C. Witherington
  - F. B. Wilkenson
  - Scott Robnett
  - H. B. Patton
  - W. H. Paces
  - C. H. Owen
  - Malcolm McLendon
  - W. H. McFadden
  - E. W. Lawrence
  - George B. Harper
  - George Hardwick
  - R. H. Grady
  - James L. Dodds
  - John Cummings
  - Sam Coke

## Stride Into Summer With Style!

We carry a full line of ladies' summer shoes, including all-leather huaraches.



The temperatures are rising outside, but the prices are staying low inside at the

## SHOE BARN

Phone 635-9446 Famous Brand Shoes & Boots At Discount Prices Cleveland St. Ripley



RICHARD TOMANN, left, of Halls High School is congratulated by U.S. Rep. Ed Jones, right, of Yorkville, as Lauderdale County finalist in the 1988 Mary Llew Jones McGuire Memorial Congressional Art Competition, won by Brian Grant, a senior in Raleigh-Egypt High School in Shelby County.



# Penny Pincher Savings

**Kraft BBQ Sauce**  
18 Oz. Bottle  
**49¢**  
with 5 Penny Pinchers

**Chunk Tuna**  
6.5 Oz. Chicken of the Sea  
**29¢**  
with 6 Penny Pinchers

**Certified Bread**  
24 Oz. Loaf  
**9¢**  
with 3 Penny Pinchers

**Charcoal Briquets**  
10 Lb. Bag Grill-Time  
**89¢**  
with 6 Penny Pinchers

**REGISTER TO WIN:**  
One Of 25 Bags Of Groceries  
To Be Given Away Saturday, May 14th At 5 P.M.



**Salad Dressing**  
Piggly Wiggly 32 Oz. Jar  
**.89**

**Ground Beef**  
Family Pack  
3 Lbs. Or More  
**lb. .99**



**2 Liter Coke Products**  
Sprite Tab or Diet Coke  
**.89**

## Grocery

**Piggly Wiggly Paper Towels**  
3 Rolls  
**1.19**

**Charmin Bath Tissue**  
4 Roll Pkg.  
**.99**

**Ivory Liquid**  
Dish Detergent  
22 Oz. Bottle  
**.99**

**Cheer Detergent**  
For Laundry  
42 Oz. Box  
**1.69**

10 Lb. Bag  
**Piggly Wiggly Sugar** ..... **2.99**  
8 Oz. Bag  
**Lay's Potato Chips** ..... **.99**  
16 Oz.  
**Keebler E.L. Fudge Cookies** **1.89**  
Thousand Island 8 Oz.  
**Wishbone Dressing** ..... **.69**  
Large Or Med.  
**Piggly Wiggly Diapers** ..... **7.99**  
21 Oz. Can  
**Valu-Check'd Cherry Pie Filling** .69  
32 Oz. Bottle  
**Hunt's Ketchup** ..... **1.08**

## Dairy

**Piggly Wiggly Med. Eggs**  
Grade A  
**2/\$1**

**Light N Lively Yogurt**  
6 Pack All Flavors  
**1.99**

Gallon  
**Piggly Wiggly Milk** **1.99**  
10 Ct.—Piggly Wiggly

**Texas Style Biscuits**  
**BUY ONE, GET ONE FREE!**



**Parkay Margarine**  
1 1/2 Pkg.  
**2/\$1**



## The Butcher Block

1/4 Loin <b>Pork Chops</b> Pound <b>1.39</b>	Beef <b>Cube Steaks</b> Pound <b>2.39</b>	Universal <b>Beef Patties</b> 5 Lb. Box <b>3.99</b>
---	--	--

## Piggly Wiggly Savings!

12 Oz. Pkg. **Armour Bologna** ..... **.99**    1 Lb. Pkg.—Piggly Wiggly **Bacon** ..... **1.19**

**PIGGLY WIGGLY SAUSAGE**  
**lb. 1.39**

**St. Clair Pimento Cheese**  
12 Oz.  
**Buy One, Get One FREE!**

## Garden Patch

<b>FRESH LETTUCE</b> <b>.69</b>	<b>Cucumbers Or Bell Peppers</b> <b>3/\$1</b>
------------------------------------	--

**Yellow Corn** ..... **5/.99**

6-Pk. Tray Tomatoes ..... **.79c**    Juicy SunKist Lemons, doz. **99c**

<b>No. 1 Red Potatoes</b> 10 Lb. Bag <b>1.19</b>	<b>Yellow Onions</b> 3 Lb. Bag <b>.89</b>
--	---

## Grocery

**Piggly Wiggly Pork & Beans**  
15 Oz. Cans  
**5/\$1**

**Piggly Wiggly Hamburger Dills**  
32 Oz. Jar  
**.59**

**Evaporated Milk**  
Pet  
12 Oz. Can  
**2/\$1**

**Piggly Wiggly Salt**  
26 Oz. Box  
**.10**

5 Oz. Cans  
**Kelly's Vienna Sausage** **2/\$1**  
3 Oz. Cans  
**Kelly's Potted Meat** ..... **4/\$1**  
12 Oz. Can  
**Kelly's Lunch Meat** .... **1.09**  
100 Ct. Box  
**Valu-Check'd Tea Bags** .. **.88**  
4 Oz. Can—Piggly Wiggly  
**Black Pepper** ..... **1.19**  
8 Oz. Pkgs.  
**Piggly Wiggly Snacks** . **2/\$1**

## Frozen Foods

<b>Piggly Wiggly Pot Pies</b> 8 Oz. <b>4/\$1</b>	<b>Piggly Wiggly Pizzas</b> 10 Oz. <b>.69</b>
--	---

**Turner's Ice Cream**  
4 Qt. Pail  
**2.99**



**Westpac French Fried Potatoes**  
3 Lb. Pkg. Regular Cut  
**2 For \$1**

## ANNIVERSARY SALE

# piggly wiggly

Prices good thru May 17th, 1988. Limit Rights Reserved



**STRAWBERRY FESTIVAL QUEEN AND COURT** — Miss Tracey Towater, daughter of Mr. and Mrs. Jim Towater of Union City, was crowned queen recently at the 51st Annual West Tennessee Strawberry Festival at the Humboldt Junior High auditorium. Members of her court are (from left) Miss Christy Grant, daughter of Mr. and Mrs. Wayne Grant of Kenton, second alternate; Miss Cindy Lee Conrad, second maid, daughter of Mr. and Mrs. Jerry Buckner of Halls; Miss Alison Ann Melton, first maid, daughter of Darryl and Marty Melton of Selmer; and Miss Kelly Jo Vincent, first alternate, daughter of Joe and Linda Vincent of Martin. Miss Towater was chosen from a bevy of 61 contestants. Her mother, Mrs. Beth (Sturdivant) Towater was Territorial Queen of the festival in 1966.

## Halls History

**By Mrs. Charles Alsbrook**  
A meeting will be held at 4 p.m. Sunday, May 22nd in Halls High School for all interested in the Home-Coming of its classes of the 1920s and 1930s.

Tommy Simmons called to tell me that Joe Calhoun, of the Class of 1924, resides in Hornersville, Mo. A friend of Tommy's father, he visited Tommy not long ago.

William Conyers, a member of the Class of 1925, gave me a list of his class members (many deceased, but addresses are needed for those who might attend).

Edna Lacey, Delmas Lucas, Louise Graves, Gladys Jennings, C. S. Whitaker, Nell Spence, Opal King, William J. Conyers, Lorene King, Lena Sue Hartman, Ruth Nunn, Eugenia Jordan, Leland Mitchell, Louis Chisholm, Nell Ray Scott, Emma Sue Hastings, Mary Stevenson, Will O. Sugg, Beatrice Dalley, Nina Rose McKinnon,

Thomas Simmons and Erline Meadows.

If you were in this class or know the address of someone who was, please contact William Conyers, Route 3, Halls.

The classes plan to meet at noon Oct. 29th at HHS.

## Brevities

Mordie Butler, of Prescott Valley, Ariz., is visiting his niece, Miss Becky Blackwell.

Mrs. Robert Holtsford returned home last week after a visit with her son, Robert, and his wife in Atlanta, Ga. She was accompanied on the trip by her granddaughter, Miss Melissa Brandon, of Henning.

The Clyde Youngers spent the weekend with their grandchildren, Joanne and Frank Giannotti, in Memphis, while their parents were in New York City.

The David Nunnas and Mrs. Roy Patton attended a luncheon in Jackson Thursday of last week for supporters of Union University.

## Elaine McClure Earns Car Use

Elaine McClure, of Halls, has won the use of an Oldsmobile Firenza as one of more than 1,500 members of the Mary Kay Cosmetics Very Important Performer Club.

The Don Fishers attended graduation exercises at Rhodes College in Memphis Saturday when Mr. Fisher's nephew, Thomas Morton Mills, of Memphis, received a bachelor of science degree.

The Jasper Brewers, of Collinwood, spent Mother's Day with Mrs. H. G. McCorkle.

Mrs. E. S. Crichfield came home Monday afternoon after several days with her son, Dr. Stuart Crichfield, and Mrs. Crichfield in Bartlett, after her dismissal from Baptist Hospital in Memphis, where she was treated for a heart attack. Her daughter-in-law brought her home.

Tommy Simmons and son, Jim, attended wrestling in the coliseum in Memphis Monday evening.

## The Ripley State Area Vocational-Technical School

Offers

### Electronics

Microprocessors — Digital Theory — AC — DC

### Auto Mechanics

Computer Diagnostics — Wheel Balancing  
Front-End Alignment — Motor Overhauling

### Office Occupations

Typing — Keyboarding — Data Entry — Word Processing  
Computerized Accounting — Shorthand

### Basic Skills / GED Preparation

Night Classes In

### Typing & Bookkeeping

Mondays And Tuesdays, 6-9 P.M.

Spaces Available For Evening Classes

### JTPA Financial Assistance

Available For Qualified Applicants

The Ripley AVTS is approved for Pell Grants, SEOG, VA benefits, Vo-Rehab assistance, and National Guard assistance.

South Industrial Park  
Phone 635-3368

**They're going out of their way for you.**



They come from hometowns just like yours. Men and women dedicating themselves to serving you and the nation in the U.S. Navy. So wherever they are, they're out there for you. Remember...

**It's your Navy.**

# REWARD

FOR INFORMATION ABOUT  
**ILLEGAL DRUGS**  
In Lauderdale County

**CRIME STOPPERS** - will pay cash rewards for information leading to the arrest and indictment or conviction of persons involved in the illegal possession, sale or distribution of Cocaine, Heroin, or other Narcotic drugs and controlled substances

- YOU DO NOT HAVE TO IDENTIFY YOURSELF!
- YOU DO NOT HAVE TO TESTIFY IN COURT!

CALLERS ARE ASSIGNED CONFIDENTIAL CODE NUMBERS

CALL **(901) 635-4411**



**Crime Stoppers Of Lauderdale County, Inc.**  
P.O. Box 224 — (901) 635-4411  
Ripley, Tennessee 38063



# THE HALLS GRAPHIC

PUBLISHED WEEKLY

HALLS, TENNESSEE, MAY 19, 1988

VOLUME 92—NUMBER 20

## CONFIDENTIAL CORNER

By Henry Murchison



### Jim Peery Writes

Last week, we received a letter from Jim Peery, former Halls High football coach and principal, who now resides in Apopka, Fla. As usual when Jim writes, we spend hours in deciphering what he calls hand-writing.

As far as we can tell, Jim is urging that we continue to write this column and also wants to know if he should buy an overcoat before coming to Halls for the Oct. 29th re-union of the Halls High School graduating Classes of the 1920s and 1930s.

One cannot safely answer that question, considering the variations of West Tennessee weather. However, late October usually is fairly warm and pleasant, so Jim probably will not need an overcoat.

Along with the personal note, Jim sent this letter to the people of Halls:

"For over 12 months now, I have planned to say 'hello' to the community of Halls and surrounding area in appreciation of the outstanding 'Homecoming 1986' program which was presented during the 4th of July weekend.

"While I was there I saw many fine exhibitions which had been put together by many people. Too, I saw people I have known for years. It was great just to be a small part of the gathering.

"I saw Hartwell Strain, whom I had not seen since his graduation in 1948. I told Dorris Rodgers that I believed Hartwell could take a football and still run over him.

"In fact, I continue to read the article which was written by the now mayor of Halls, Pat Higdon, thanking the people for all their effort put forth to make it a success. I am sure many people have thanked her for the work she put into the effort. I know I say 'thanks, Mayor Pat' even though I only know you through the media print and pictures. I know your husband, 'Sonny' Higdon.

"Too, the interesting information written by Mary Alabrook (I am sure Charles, her husband, helped her) has reminded me of some of the people I have known in Halls.

"I recall Henning Andrews going to Halls High School, but I was rather small.

"J. B. Ellis attended the University of Tennessee at Knoxville and was home during winter holidays. Once, when I was delivering afternoon papers during my 5th or 6th grade, J. B. was raking leaves and putting them in a large wash-tub. He picked up the tub with one hand, and I thought he was the strongest person I had ever seen. During the spring of the 1985 Citrus Bowl game in Orlando, I spoke to Bob Woodruff about J. B. and Coach Woodruff said, 'You mean 'ole mush mouth'."

"Pictures of Mordie Butler when he was in the fourth grade and him at his class re-union May 14th, 1987, show that time does cause changes in all of us, but his picture still reminds me of all the talk that he was the best of the best of all athletes who attended Halls High School. He could beat you in anything. I did beat him once in playing 'horse' in basketball, shooting the ball over the rafters of the old gym. I was in the 9th grade at that time.

"Each week as I receive the Graphic I can assure you that it takes me longer to read it than it did when I was living there. There are pictures of class re-unions, ball teams, families, weddings, friends and much more. The picture of the 1967 class re-union shows classmates of our oldest son, Mike. I can pick out Christi Dyer, Raybon Chambers, some of them I missed out on, but Wayne Hilliard, Mike, identified you correctly. I am still wondering where many of you are, but especially Ronnie Ball, who was born about two hours before Mike in the old Baird-Brewer Hospital in Dyersburg. And which one is Tommie Elmore?

"In the Class of 1962 picture I recall Susan Smith, Ronnie Hines, Bubba Cannon, and others by name.

"How great it was for David Nunn and others to have Mrs. E. A. Ferguson as their fourth grade teacher. I have told my people that I had an outstanding grammar teacher in the eighth grade, we diagrammed and diagrammed. Mrs. Ferguson was my 8th grade teacher. She made me work."

## Thanks Bannered



**BANNER** erected Thursday of last week on Main St. in Halls by Ripley Power & Light Co. joins Halls' annual salute to industry, with a banquet set Tuesday in Halls Elementary School.

## County Teachers Install Leaders

Juanita Ward, of Ripley Elementary School, was installed as new president of the Lauderdale County Education Assn. in its annual banquet Thursday of last week in Ripley High School.

Other new officers are Patti (Mrs. Jimmy) Butler, president elect; Vicki (Mrs. Joe T.) Burton, secretary, and Diane (Mrs. Alonzo) Beard, treasurer, all of Ripley.

Executive board members are Nancy (Mrs. Bobby) Hart and Angela (Mrs. Jimmy) Wilson, of Halls, and Sue Toles, of Ripley. Dianne (Mrs. Travis) Lane, of Ripley, was given a plaque for service as president for 1987-88.

The Rev. Willie Reid, of Ripley, was honored for 27 years of service.

Scholarships were awarded to Scott McDearman, of Halls High School, and Jamie Phillips, of Ripley High.

Deana Seigler directed numbers by the Halls High School Choir.

Her students presented her with a plaque of appreciation. Principal speaker was Dr. Cavit C. Cheshier, of Nashville, executive secretary of the Tenn. Education Assn.

About 100 guests enjoyed a menu featuring marinated chicken, potato casserole, broccoli, fruit, and dessert.

## Ruling Halls Toddlers



**HALLS TODDLER ROYALTY** chosen Saturday in Halls Junior High School are King Matthew, son of the Jimmy Harbers, and Queen Allison, daughter of the Ray Howells, flanked by Princess Julie, daughter of the Randy Pratts, and Prince Brian, son of the Brian Nolans. At left is maid Emilee Ann Lemons, daughter of Terry and Vicki Lemons; at right, page Blake Brewster, son of the Vance Brewsters. Halls Jayettes sponsored the annual competition.

## GOSPEL SINGING

Gospel singing at 7:30 p.m. May 21st in Ripley High School will feature the Brashears, of Arkansas, and Bill Baker and Glory Bound, of Gates, all invited, no admission.

## Halls Tiny Tot Court



**TINY TOT ROYALTY** chosen Sunday afternoon in the Halls Jayettes' review in Halls Junior High School were King Tony Brent Prescott, son of the Tony Prescotts, of Ripley, and Queen Leighann Harris, daughter of the Jackie Owen Walkers, of Halls. At right are Prince J. R. Kirby, son of the

Archie Kirbys, of Ripley, and Princess Megan Blair Jordan, daughter of the Jay Jordans, of Gates. At left are Page Anthony Fisher, son of the Ronnie Fishers, of Halls, and maid Lena Kirby, daughter of the Archie Kirbys, of Ripley.

## Tupperware Aids



\$3,000 has been presented by Tom Shewchuk, left, manager of Tupperware in Halls, to John Sammons, right, principal of

Halls High School—\$1,000 to aid the HHS Band and \$1,000 each for two scholarships to band students.

 <p><b>Fresh Fryer Leg Quarters</b> Lb. <b>29¢</b></p>	 <p><b>Wilson Corn King Wieners</b> 12 Oz. Pkg. <b>69¢</b></p>	<p><b>Bryan All Varieties Jumbo Franks</b> 1 Lb. Pkg. <b>\$1.99</b></p> <p><b>All Varieties Bryan Bologna</b> 12 Oz. Pkg. <b>\$1.49</b></p> <p><b>U.S.D.A. Choice Boneless Cube Steak</b> Lb. <b>\$2.39</b></p> <p><b>Wilson Corn King Bacon</b> 12 Oz. Pkg. <b>99¢</b></p>	 <p><b>U.S.D.A. Choice Round Steak</b> Lb. <b>\$1.59</b></p>
---	---	---	--

<b>IGA Ice Cream Sandwiches</b> 12 Pack <b>\$1.69</b>	<b>Nature's Best Margarine</b> 16 Oz. <b>3/99¢</b>	<b>Chicken LIVERS</b> 5 Lb. Bag <b>lb. 39¢</b>	<b>Libby's Beef PATTIES</b> 10 Lb. Box <b>\$10.90</b>	<b>Pork STEAKS</b> Pound <b>\$1.19</b>	<b>Sirloin Tip Steak</b> Pound <b>\$2.19</b>
--	---	---	--	---	---

 <p>Available Flavors <b>Gatorade</b> 32 Oz. Bottle <b>99¢</b></p>	 <p><b>IGA Triple Pack Potato Chips</b> 10 Oz. Pkg. <b>99¢</b></p>	<p><b>HALLS IGA</b></p> <p>Prices effective Wednesday Through Tuesday</p> <p>We reserve the right to limit quantities and correct printing errors.</p>
---	---	--

 <p>Niblets (12 Oz.), Whole Or Cream Style Corn, Pens, Cut, French Style Or Kitchen Sliced Green Beans</p> <p><b>Green Giant Vegetables</b> 303 Size Cans <b>2/89¢</b></p>	 <p><b>Lipton Instant Tea</b> 3 Oz. <b>\$2.39</b></p>
---	--

<p>Regular Or Hickory Flavor <b>IGA BBQ Sauce</b> 18 Oz. Bottle <b>69¢</b></p> <p>Northern Tissue 4 Rolls <b>99¢</b></p> <p>Jumbo Roll <b>59¢</b></p>	<p>Tasty Texas Super Sweet <b>Jumbo Yellow Onions</b> . . . <b>49¢</b></p> <p>Purex Detergent 42 Oz. Box <b>99¢</b></p> <p>Gala Paper Towels <b>59¢</b></p>	<p>Green Giant Whole Or Sliced Mushrooms 4 1/2 Oz. Glass <b>99¢</b></p> <p>Prime For Munching! Washington Fancy <b>Red Delicious Apples</b> Lb. <b>29¢</b></p> <p>Crispy-Fresh! <b>Iceberg Lettuce</b> Head <b>49¢</b></p>	<p>Super Sweet! Florida! <b>Yellow Corn</b> Ears <b>6/11</b></p> <p>For That Scrumptious Strawberry Pie! 16 Oz. <b>Regency Strawberry Glaze</b> . . . <b>69¢</b></p> <p>Wonderful Flavor! <b>Long Stem Green Onions</b> . . . <b>3/99¢</b></p> <p>Just Right For Salads! <b>Extra Large Green Bell Peppers</b> . . . <b>3/99¢</b></p> <p>Fresh &amp; Crunchy! <b>Super Select! Cucumbers</b> . . . <b>3/99¢</b></p>
---	---	--	---



Postmaster: Send Change Of Address Orders To:  
**THE HALLS GRAPHIC**  
 U.S.P.S. No. 233-280 - Second Class Postage Paid At Halls, Tennessee 38040  
 P.O. Box 187 - Halls, Tenn. 38040  
 HENRY MURCHISON, Editor Emeritus

**CLASSIFIEDS**

**FOR SALE**—Extra clean used appliances, refrigerators, freezers, washers, dryers, ranges. All used products have warranty. Sales and service on Maytag, Frigidaire, Frigidaire, Amana, RCA, Zenith, Jenn-Air, KitchenAid. Hanford Appliances, 836-7671, Halls. 54f

**FOR SALE**—3-bedroom home in Gates. FHA financing available. 836-9778. 184f.

**FOR SALE**—Mini-farms and homesites in Forked Deer community. Tracts of four to 12 acres, gas and water available. Call Floyd or Diane Akin, Wright Realty Co., Halls, Tenn. office 836-7486 or home 836-9038. Agent-Owner. 244f.

**FOR SALE**—New 3-bedroom brick houses, priced in the 30's. Call Neil or Charlie Dyer, 836-7611 or 285-5890. 1234f.

**WANTED**—Children to keep in my home. 836-5063. 1224f.

**WANTED**—Old quilts (any condition), antiques, baskets, blue and white swirl enamel ware, antique furniture, old broche jewelry pins. Call Charlene Robert, 836-5418 or 836-5277. 17-6f.

**WANTED TO BUY**—Lauderdale County From Earliest Times, 1957 Publication. Call Lynne Harris, 836-9767. 144f.

**Barr Locals**

By Mrs. Ward Hardy Jewett Algood, of Edith, Clifton Smith, of Memphis, Mr. and Mrs. Junior Smith, of Jackson, and Mr. and Mrs. Ronnie Sutton and children, Rhonda and Ronnie Jr., of Covington, visited the J. D. Smiths weekend before last.

Mr. and Mrs. Rhea Freeman visited Ival Dunham in Blytheville, Ark. and Esther McKnight in Luxora, Ark. Monday of last week. They visited the Dana

Freemans in Ripley Saturday night and attended a house warming for Mr. and Mrs. Kenny Phillips at Curve Sunday.

The Ward Hardys and Ann Kitchens and son, Jake, attended the Tiny Tot Revue in Halls Sunday and visited Mr. and Mrs. Kenny Phillips at Curve and the Randy Hardys at Concord.

Mabel Harrison spent several days last week in Methodist Hos-

pital in Memphis. Mr. and Mrs. Tim Wells and son, Brandon, and April Nichols, of Arp, visited the Ithmer Kiosks Wednesday of last week.



**TRAVEL AGENT TOUR GUIDE AIRLINE RESERVATIONIST**

Start locally, full time/ part time. Train on live airline computers. Home study and resident training. Financial aid available. Job placement assistance. National Hdqrs. Lighthouse P. F. A.C.T. TRAVEL SCHOOL.

A Division Of American Career Training Corp.

1-800-327-7728

Accredited member N.H.S.C.

**Help Wanted: Cooks & Cashiers**

**Ripley & Halls Rainbow Food Stores**

Apply In Person At Rainbow Food Store Alamo, Tennessee

696-4620

**REAL ESTATE**

We have homes and land for sale in Ripley and Lauderdale County, but our prime objective is to help a worthy couple get a roof over their heads so they can pay for it—remember the sweetest sleep is when you hear the rain hitting your own roof!

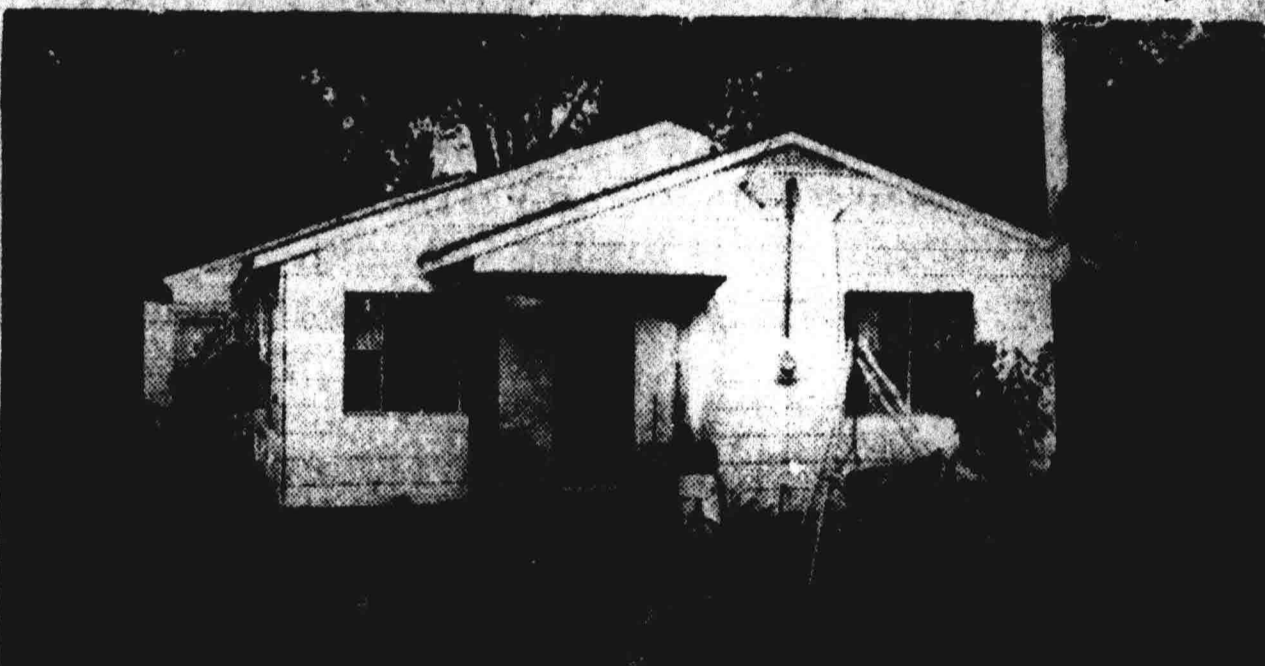

3-bedroom, 1-bath frame on 1/2 acre lot located at 201 Cleveland St. in Ripley, extra large building lot, priced \$25,000. 58 acres of land located at Nankipoo, has two large ponds, well fenced, blacktop frontage on both sides of farm, good buy. 421 acres, 5 1/2 miles west of Ripley, on Jeff Webb Road.

**William F. Walker**

Office 635-9161 Ripley, Tenn. 38063 Home 635-2034  
 —Affiliated Brokers—  
 Mrs. J. P. Elder, Office 635-9161, Residence 635-1797  
 Bobby Critchfield, 1-357-2960  
 Ineta Walker, Office 635-9161, Residence 635-3091  
 Mrs. June T. Bates, 635-4552

**Pre-Picked Strawberries**

Call Ahead To Reserve Berries Bring Your Own Containers



**Ronnie Carmack**

836-7358

Or

836-5217

**Help Wanted—Kitchen Manager**

Rainbow Food Store in Halls is expanding its kitchen and food items. Experience necessary in food business. Apply at

Halls Store Or Rainbow Food Store In Alamo

Call 696-4620 For Directions

**Public Notice**

The Board of Mayor and Aldermen will meet in a special called meeting at Halls City Hall, May 25, 1988, at 6:00 p.m.

**3-Bedroom House For Sale**

Central heat and air, on 6 acres of land.

New 30x60 barn with water and lights; recreation building; garage; and patio.

Shown by appointment only. 635-3568.

**FOR SALE**

Sudex (Ton Price) Per Bag \$9  
**Soybean Seed**

Asgrow 5474 5980 Certified Bay, Bedford, Forrest, Essex New: Certified TN 5-85

Any Variety Of Soybeans Can Be Treated Custom Cleaning & Treating Available

**Cotton Seed**

D&PL 20 & 50, SOCS 506. 825. & 112 Call For Prices

Hurt Seed Co., Inc.

836-7574

Halls, TN

**Big Truck Alignment & Wheel Balancing**

**Custom Exhaust Work**

Tail Pipes, Mufflers, Duals

**Wheel Balancing**

Bada Spin-On-Car Computer

**Road & Field Service For Cars, Trucks, And Tractors**

**Alignments**

Passenger, Including Strut Bending & Replacement Truck, Including I-Beams

**RADIATOR SHOP**

1-Day Service On

Re-Coring, Repairs, Rodding Heater Cores, And New Radiators

**New And Used Radiators In Stock**

**Cook's Tire & Service Center**

Incorporated

836-7709

231 South Church Street

Halls

**Engagement Announced**



**SHERRY LEANNE VADEN**, daughter of Mr. and Mrs. Paul Vaden, of Halls, will marry Mark Anthony Brown, son of Mr. and Mrs. Jamie L. Brown, of Halls, at 3 p.m. (music beginning at 2:30) June 19th in Halls' First United Methodist Church, all friends invited (only out-of-town invitations will be sent).

Miss Vaden is the granddaughter of the late Mr. and Mrs. Mack Vaden, of Halls, and of the late Mr. and Mrs. A. C. Dew, of Halls. A 1981 graduate of Halls High School, she is self-employed in Sherry's Tone, Tan, and Hair Salon at 112 West Main in Halls.

Mr. Brown is the grandson of Mr. and Mrs. Harold Brown, of Rutherford, and of Joe Norman, of Spring Hill, and the late Mrs. Norman. A 1979 graduate of HHS, he is self-employed.

The reception to follow in the fellowship hall will be shared with Sherry's parents, celebrating their 50th wedding anniversary.

Married in Halls June 19, 1938, they have resided in Halls most of their lives and have owned and operated Vaden's Service Station on old U.S. Highway 51 for 40 years.

**Concord Locals**

By Mrs. Louise Pannel Mr. and Mrs. J. D. McNeill and son, Jeff, Mr. and Mrs. Mike McNeill and children and Mr. and Mrs. Pharis Escue attended the McNeill re-union in the home of the J. B. McNeills in Dyersburg Sunday.

Mrs. John Dickinson, of Mercer, and Mrs. Mary Alice Hladky, of Brownsville, spent the weekend with the Winston Carmacks.

Mrs. Floyd Emerson attended a conference briefing of the annual conference in the First United Methodist Church in Brownsville Sunday afternoon.

Edd Garrett and granddaughter, Beth, of Athens, Ala., spent Tuesday night of last week with the Finis Garretts.

Mrs. Willie Burks attended a music recital in Dyersburg Sunday afternoon where her granddaughter, Elizabeth Wright, participated.

Mrs. Mabel Voss spent two weeks with her son, Donald Voss, and Mrs. Voss in Smyrna. Mrs. J. T. Langley and Mrs. Danny Simpson and children visited the Jerry Parkers in Brownsville Sunday afternoon.

Mr. and Mrs. R. H. Williams spent Wednesday night of last week with the Jewell Bakers in Millington.

**RAINBOW FOOD STORES Manager Trainees Wanted**

Good Benefits:  
 • Insurance  
 • Paid Vacation  
 • Competitive Starting Salary  
**APPLY IN PERSON:**  
**RAINBOW FOOD STORE OFFICE**  
 Alamo, TN 901-696-4620

**Notice Of Elections August 4, 1988**

As required by Tennessee Code Annotated, we, the undersigned members of the Board of Election Commissioners for Lauderdale County, Tennessee, do hereby give notice that the regular August general, democratic and republican primary elections will be opened and held in all the voting precincts of Lauderdale County, Tennessee, on,

**THURSDAY, AUGUST 4, 1988**

for the purpose of electing the following:  
**GENERAL ELECTION**  
 Supreme Court Judge  
 Court of Appeals Judge, East  
 2 Court of Criminal Appeals Judges, West  
 Court of Criminal Appeals Judge, Middle  
 Court of Criminal Appeals Judge, East  
 Assessor of Property  
 Superintendent of Schools  
 Constables

**DEMOCRATIC AND REPUBLICAN PRIMARIES**

United States Senator  
 Public Service Commissioner  
 United States House Of Representatives Member  
 Tennessee Senator  
 Tennessee House Of Representatives Member  
 Petition deadline, June 4, 12:00 Noon.  
 Deadline to withdraw petition, June 9, 12:00 Noon.  
 Last day to register for August election, July 5.

Lauderdale County Election Commissioners

Marshall G. Pierce, Jr., Chairman  
 Becky S. Pitts, Secretary  
 Ray C. Graves  
 Alonzo Beard  
 Roger R. Charest

**Sick & Ailing**

Christopher Burrough was dismissed Monday of last week from Haywood Park Hospital in Brownsville.

James D. Newman was dismissed Thursday of last week from Jackson-Madison County Hospital.

Shelia K. Gaba was dismissed May 6th from Jackson-Madison County Hospital.

William McAlister was dismissed May 6th from Jackson-Madison County Hospital.

Winda Wells and daughter, of Gates, were dismissed May 7th from Jackson-Madison County Hospital.

Luvema Conatser, of Gates, was dismissed Thursday of last week from Haywood Park Hospital in Brownsville.

Billy J. Jacobs was dismissed Thursday of last week from Hay-

wood Park Hospital in Brownsville.

Stoles Wedell was dismissed Saturday from Jackson-Madison County Hospital.

L. C. Cannon had surgery Monday of last week in Dyersburg Methodist Hospital.

Jerry Puckett received a broken right ankle, torn ligaments, and cuts and bruises Tuesday afternoon of last week when a ladder skidded and he was thrown ten feet to a concrete floor. He was replacing gutters at Puckett's Auto and Tractor Supply at the corner of North Church and Tigrett.

Mrs. Neil Ferguson plans to move Wednesday from Dyersburg Methodist Hospital to Methodist Hospital in Memphis.

Mrs. A. A. Ball returned home Sunday after treatment in Dyersburg Methodist Hospital.

**Nankipoo Locals**

By Mrs. Fleetwood Cates Thirty-nine adults and young people from Enon Baptist Church enjoyed an outing at Fort Pillow State Historic Park Saturday. Games were played and trail hiking and a picnic lunch were enjoyed.

Mr. and Mrs. Tommy Lancaster of Trenton, spent Sunday with Tommy's mother, Mrs. Jerry Miers, and Mr. Miers.

Roland Collins spent the weekend with friends and relatives in Memphis and Collierville.

Mr. and Mrs. Murray Voss and Mrs. Perry Webb, of Jeff Webb Road, and Mrs. Cradie Tillman visited Parnell Webb in Baptist Hospital and Mrs. Daphne McWilliams in Memphis Friday.

Miss Tammy Marcham, of Dyersburg, visited Mrs. Oma Hilliard Wednesday afternoon of

last week. Mrs. Mildred Gaskin spent Saturday in Carroll County near Huntington with her mother, Mrs. Sally Neisler, and her sister, Mrs. Betty Duke.

Mrs. Ludean Cross, of Memphis, spent part of last week with her father, T. M. Belton.

Mrs. Eunice Cowell Ridgeway, of Memphis, and her sister, Mrs. Violet Cowell Stanley, of Raleigh, visited Mr. and Mrs. Talbert Tillman and Mr. and Mrs. Clyde Cates Saturday.

Mrs. Richard Danelz II and children, Ashley and Jordan, of Memphis, spent Monday of last week here. Mrs. Oma Hilliard returned to Memphis with them.

A car with manual shift averages two miles more per gallon than one with automatic shift.

**Fisher And Son Supermarket**

West Main Street Halls Phone 836-7680

Prices Good Also At

**Fisher's Unionville Supply Co.**

Route 1 Halls 285-2509

Prices Good May 19-21, 1988—We Reserve The Right To Limit Quantities

USDA Choice Chuck <b>ROAST</b> 99¢ lb.	Arm Round <b>ROAST</b> \$1.39 lb.	USDA CHOICE Center Cut Chuck <b>ROAST</b> \$1.29 lb.	Sliced Slab <b>BACON</b> 99¢ lb.
--	---	--	--

Frosty Main Dinner <b>FRANKS</b> \$1.19 lb.	Market Sliced Elm Hill <b>Bologna</b> 99¢ lb.	Pork <b>CHOPS</b> \$1.29 lb.	Picnic <b>HAMS</b> 79¢ lb.
---	---	------------------------------------	----------------------------------

Ribeye <b>STEAKS</b> \$3.99 lb.	4 Oz. Value Check Stems and Pieces <b>Mushrooms</b> 2/\$1	17 Oz. Green Giant Golden Cream <b>CORN</b> 2/\$1
---------------------------------------	---	---

Ground <b>ROUND</b> \$1.79 lb.	16 Oz. Delmonte Cut <b>Green Beans</b> 2/\$1	16 Oz. Hyde Park Sandwich <b>SPREAD</b> 89¢
--------------------------------------	--	---

Hunt's 13 1/2 Oz. <b>Tomato Juice</b> 3/\$1	26 Oz. <b>HYDE PARK SALT</b> ..... 2/49¢
---	---

22 Oz. County Fair <b>BREAD</b> 2/\$1	Liquid Dishwashing <b>SUNLIGHT</b> ..... 22 oz. 99¢
---	--

**2-LITER PRODUCTS—**  
**PEPSI OR DR. PEPPER..... 99¢**



# HHS Grads of 1933 Feast



HALLS HIGH SCHOOL'S CLASS OF 1933 found Tropicana roses gracing the lobby of Halls High School as 31 members and guests arrived from about 5 p.m. Saturday to tour the school and enjoy dinner in the cafeteria, catered by its manager, Mrs. Bill Newsome.

The head table was centered with a low bowl of multi-colored flowers. Other tables held twin bud vases of fresh cut flowers on miniature mirrors. The menu featured country ham, baked chicken, scalloped potatoes, fresh broccoli, corn, and a variety of salads and desserts.

Frewil Buffaloe, of Gates, retired postmaster there, presided.

Others attending included Ivan Carnell and wife of Palestine, Tex.; Sue Latham Chambers, of Lepanto, Ark., and guest Faye Barfield, of Henning; James McFarland, of Nashville; Marion Ragland and wife, of Milan; Ruth Brown Wilkes and husband, James, of Dyersburg; Millie McDaniels Barnett, of Savannah, and a guest, her sister, Mrs. James Jones, of Dyersburg; Mary Lee Tull Hendrix and husband, Ralph, of Jackson; Margaret Daws Massey and husband, Cecil, of Ripley; and from Halls, Sue Barnes England, Lucille Cunningham England, Faye Williams Currie, Fred Chipman and wife, Mary Spence Alsbrook and husband, Charles, Mildred Sumrow Younger and husband, Clyde, David Parrish and wife, Joe Clyde Escue and wife, and Nell Avery Murchison and husband, Henry.

## Teachers Elected By School Board

The county Board of Education has elected these teachers for the next school year:

**Ripley Elementary**—Jack Phillips, Colleen Flowers, Elvy Rorie, Cynthia Anderson, Patricia Baggett, Jo Baker, Rita Barnes, Diane Beard, Patricia Box, Marie Brazier, Betty Bryant, Teresa Cain, Alta Campbell, Diane Carmack, Jill Carpenter, Michelle Criner, Irene Davenport, Carol Davis, Nancy Davis, Vicky Elder, Katharine Garner, Kimberly Garner, Kate Grammer, Kay Gragg, Brenda Harrell, Carol Harris, Joan Hartman, Elizabeth Hayes, Ernestine Henderson, Jean Hutchison, Sheila Ingovon, Iva Jarrett, Susan Jenkins, Deborah Jenkins, Billie Jo Johnson, Mary Johnson, Minnie Johnson, Lisa Jones, Sandra Lee Jones, Debbie Kennedy, Dana Lavelle, Lynda Lewis, Louanne Little, Carol McWhorter, Lynn Manners, Judy Mills, Elaine Parker, Iwanna Pavletic, Alice Peel, Norma Pear-

# Graduate

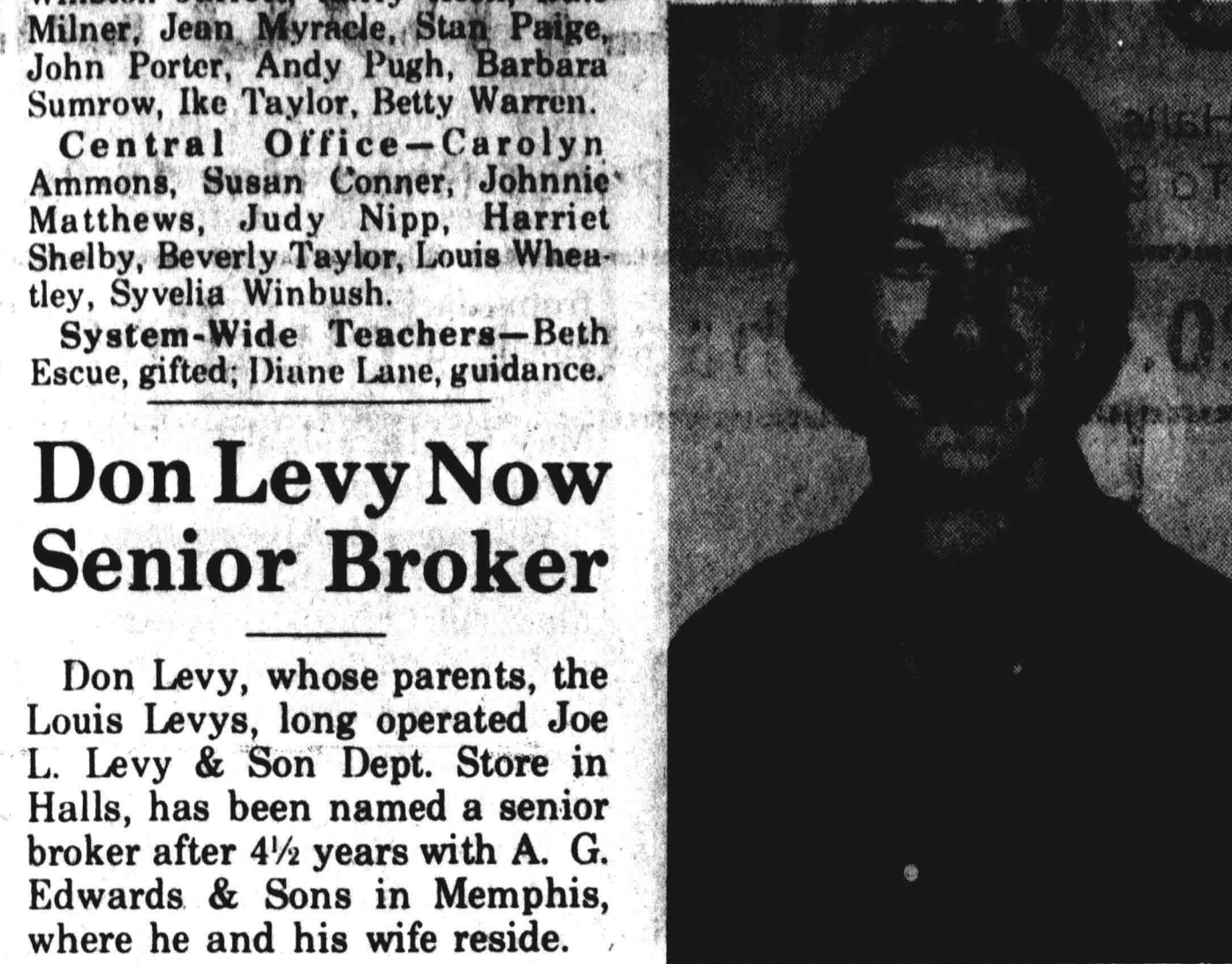

JEFFERY MICHAEL SNYDER, son of the William Snyders, of Halls, took a bachelor of arts degree in...

## Don Levy Now Senior Broker

Don Levy, whose parents, the Louis Levys, long operated Joe L. Levy & Son Dept. Store in Halls, has been named a senior broker after 4 1/2 years with A. G. Edwards & Sons in Memphis, where he and his wife reside.

Scientists say the blue color of the sea is due to only the reflection of the sky.

## Spurgin To Retire From Halls Pulpit

The Rev. Truman Spurgin, pastor of Halls' First Baptist Church, Sunday announced his retirement, effective Aug. 1st.

Because of accumulated vacation time, his last Sunday in the pulpit will be June 12th. He and his wife will occupy late next month a home they have purchased in Munford.

Mrs. Spurgin will continue to teach in Halls Schools. The Spurgins came to Halls in December, 1980, from Parkin, Ark.

The Rev. Mr. Spurgin plans to fill pulpits in the Munford and Shelby County area on an interim basis.

# Mammography A Life Saver

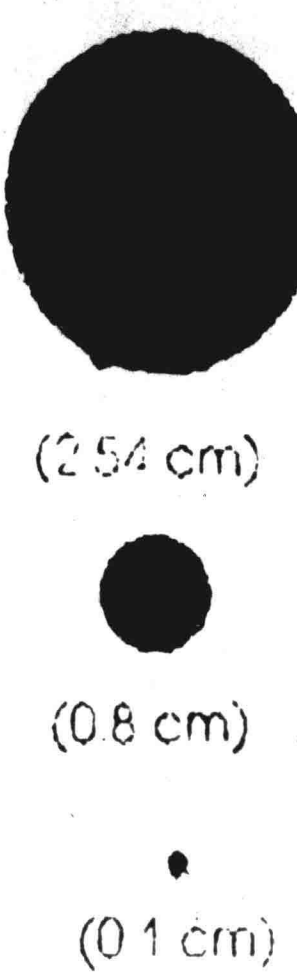

Average size found by occasional self-examination

Average size found by frequent self-examination

Can be seen through mammography

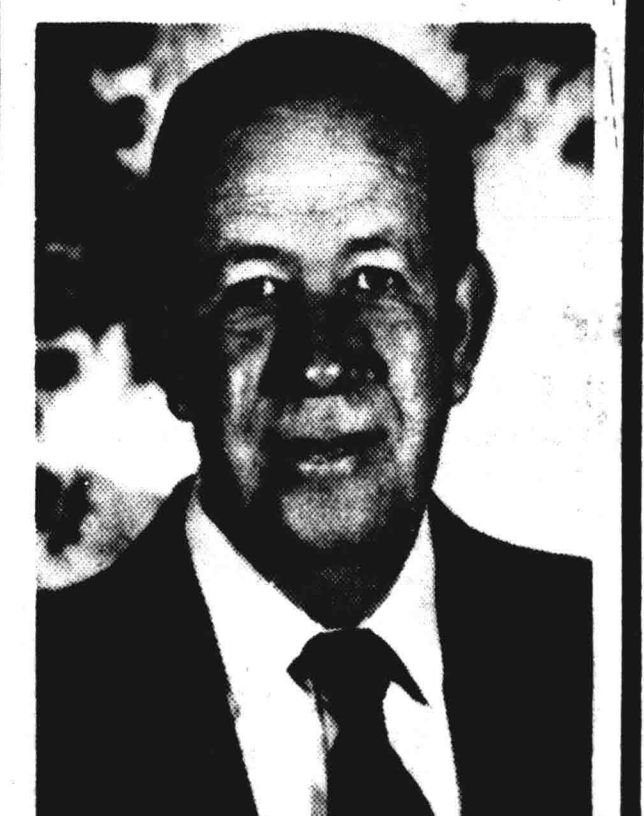

I earned my bachelor of science degree from Memphis State University. I earned a master's degree in education administration from the University of Tennessee at Martin.

I served as a classroom teacher for five years. Then I became principal of the old Ripley Elementary School on College St.

When we became integrated, I served as principal of the Ripley Middle School on Nelson St. Later I was asked to join the Central Office staff as supervisor of Attendance and Special Education.

When we got a full time Special Education supervisor, I worked with Attendance and Transportation.

In 1980 I was assigned to Henning 4-5 School as principal. Since the closing of that school, I am currently serving as the Assistant Principal of Ripley Elementary School.

I will bring mature leadership to the office of Superintendent of Schools, based on educational background and work experience.

Paid For By Elvy Rorie, Jr.

The unfortunate truth is that almost one in ten women will eventually develop breast cancer. Early detection greatly increases the ability to successfully treat and cure a patient. Mammography is the best means of early detection.

This screen is for women with no lumps and no prior history of breast disease. If you have a lump or any history of breast disease, we suggest you consult your family physician and talk to him about a possible diagnostic mammogram which can also be performed at BMH-Lauderdale.

## Screen Mammography \$55

For more information about mammography at Baptist Memorial Hospital-Lauderdale, please call 635-1331, Ext. 285.

# JONES WAREHOUSE FOOD MARKET

Old Hwy. 51 South, Halls  
Open Mon.—Sat., 6 A.M. To 9 P.M.

Prices Good May 18-24, 1988

Phone 836-5196  
We Accept U.S. Government Food Stamps & WIC Vouchers  
We Reserve The Right To Limit Quantities & Correct Pricing Errors

With Each \$20.00 Purchase, Excluding Tobacco & Milk Products, Your Choice

18 Oz.—Kraft <b>Barbecue Sauce</b> <b>39¢</b>	4 Roll Pkg.—Northern <b>TISSUE</b> <b>49¢</b>	6 1/2 Oz.—Chicken of the Sea <b>TUNA</b> <b>39¢</b>	1 Lb. Sticks—Parkay <b>MARGARINE</b> <b>9¢</b>	15 Oz. Showboat <b>PORK &amp; BEANS</b> <b>9¢</b>
---	---	---	---	---

## MEAT DEPARTMENT

3 Lbs. Or More Fresh Lean <b>Ground Beef</b> <b>99¢</b> lb.	Swift Proten Ribeye <b>STEAK</b> <b>\$3.99</b> lb.	Reelfoot Smoked <b>PICNICS</b> <b>89¢</b> lb.	Family Pack Leg <b>QUARTERS</b> <b>33¢</b> lb.	Flavorite <b>SAUSAGE</b> <b>\$1.49</b> lb.
Family Pack <b>LEGS</b> <b>79¢</b> lb.	Family Pack <b>THIGHS</b> <b>39¢</b> lb.	12 Oz. Pkg. Flavorite <b>FRANKS</b> <b>99¢</b>	12 Oz. Pkg. Flavorite <b>BOLOGNA</b> <b>99¢</b>	12 Oz. Pkg. Flavorite <b>BACON</b> <b>99¢</b>

### —Produce Department—

3 Lbs. Golden Ripe <b>BANANAS</b> ..... <b>\$1</b>
10 Lb. Bag U.S. No. 1 <b>RED POTATOES</b> ..... <b>99¢</b>
Large Head <b>LETTUCE</b> ..... <b>49¢</b>
Fresh <b>CABBAGE</b> ..... <b>19¢</b> lb.
Fresh <b>CUCUMBERS</b> ..... <b>4/\$1</b>

### —Frozen Food—

15-17 Oz. Tony's <b>PIZZAS</b> ..... <b>\$1.79</b>
Fisher Boy—16 Oz. <b>FISH STICKS</b> ..... <b>\$1.29</b>
Lucky Gold—12 Oz. <b>ORANGE BEVERAGE</b> <b>4/\$1</b>
Banquet Family <b>ENTREES</b> ..... <b>32 oz. \$1.79</b>

### —Dairy—

Flavorite—64 Oz. Carton <b>ORANGE JUICE</b> ..... <b>\$1.49</b>
Hungry Jack—10 Oz. <b>BISCUITS</b> ..... <b>2/99¢</b>
Flavorite Chocolate Chip <b>COOKIES</b> ..... <b>20 oz. 99¢</b>
Flavorite—12 Oz. <b>CHEESE SINGLES</b> ... <b>\$1.19</b>
2 Lb. Bowl Blue Bonnet Spread <b>MARGARINE</b> ..... <b>79¢</b>

2 Liter Products <b>COCA COLA</b> <b>95¢</b>	6 Roll Pkg. Tissue <b>CHARMIN</b> <b>\$1.59</b>	12 Oz. Instant Coffee <b>FOLGER'S</b> <b>\$5.29</b>	16 Oz. Assorted Flavors Kraft <b>Salad Dressings</b> <b>\$1.39</b>	8 Oz. Keebler <b>TATER SKINS</b> <b>99¢</b>
--	--	--	---	--

6 1/2 Oz. Lay's <b>POTATO CHIPS</b> <b>89¢</b>	18 Oz. Eif <b>Peanut Butter</b> <b>\$1.29</b>	20 Lbs. Trail Blazer <b>DOG FOOD</b> <b>\$2.99</b>	20 Oz. Flavorite <b>Frosted Flakes</b> <b>\$1.49</b>	7 Oz. Long Red Cross <b>SPAGHETTI</b> <b>3/\$1</b>
--	--	---	---	---

3 Oz. Armour <b>Potted Meat</b> <b>4/\$1</b>	5 Oz. Armour Vienna <b>SAUSAGE</b> <b>2/89¢</b>	42 Oz. Detergent <b>BOLD</b> <b>\$1.79</b>	Single Rolls Paper Towels <b>BRAWNY</b> <b>59¢</b>	25 Oz. Kraft <b>MUSTARD</b> <b>69¢</b>	2 Lb. Bag Flavorite Powdered or Light Brown <b>SUGAR</b> <b>99¢</b>
---	--	---	---	---	---

15 Oz. Allen Green <b>LIMA BEANS</b> <b>3/\$1</b>	Quart Flavorite Hamburger Sliced <b>DILLS</b> <b>99¢</b>	32 Oz. Kraft Apple Or Grape <b>JELLY</b> <b>99¢</b>	32 Oz. Squeeze Hunt's <b>CATSUP</b> <b>\$1.19</b>	Gallon Pail Turner's <b>ICE CREAM</b> <b>\$2.99</b>
--	--	---	--	--

*Hansford House*  
GIFTS — INTERIORS  
— HALLS, TENNESSEE —

**16-Oz. Dishwasher-Proof Plastic Tumblers By Fitz & Floyd**

Still the most durable tumblers available in a variety of pastel colors. Set of 8—  
**Reg. \$14.50, Now Thru June, \$10.50**  
Ideal For Pool Or Patio—Also Special Low Price On

**Matching Trays, \$4.95 Each**  
(Available Colors)

Now At Hansford House  
Gifts And Accessories  
187 South Front Street, Halls  
836-9671 Or 836-7743

Join us for

# REVIVAL

Wed. May 18      Sun. May 22

7:30 Nightly  
11 A.M. & 7:00 P.M. Sunday

—EVANGELIST—  
**Phil Weatherwax**  
Memphis, Tennessee

EVERYONE IS WELCOME — NURSERY PROVIDED

**WESTSIDE BAPTIST CHURCH**  
705 SUMROW STREET, HALLS  
CHURCH 836-5193      STAN ANDERSON PASTOR      836-5423



## Married In Gatlinburg



DR. AND MRS. JOHN W. HALE, JR., were united in holy matrimony April 30th in Gatlinburg. The Rev. Ed Taylor performed the double ring ceremony.

Dr. Hale, whose parents resided at Forked Deer, is the grandson of Mrs. A. C. Hale, of Forked Deer, and the late Mr. Hale, and of Mrs. W. L. Paige, of Halls, and the late Mr. Paige.

His bride, Jane, is the daughter of Jane Thomas Fitzgerald, of Knoxville, and Mr. and Mrs. William B. Glenn, of Nashville.

The newlyweds are residing in Jackson, where Dr. Hale is pursuing a family practice residency with the University of Tennessee and Jane is employed by First Tenn. Bank.

## Best Bakers



JENNIFER AKIN, left, daughter of the Floyd Akins, of Halls, a fifth grader in Kay (Mrs. Mike) Burnham's class in Halls Elementary School, was county champion in the Junior 4-H Club Bread-Baking Contest Thursday of last week in the county Extension office in Ripley. Runner-up was Melissa Diane Patton, right, daughter of Mr. and Mrs. James W. Patton, of Halls, fourth grader in Lisa (Mrs. Lynn) Hyde's room in HES.

Of 238 county entries, finalists included Tamara Coleman, Susan Wakefield, John Blakley, Kelly Koonce, Kim Sweat, Michelle Simpson, Brenda Clark, Misty Oswald, David Woodard, Clay Nolan, Charlotte Ayers, Kenyetta Jarrett, Michael Lee, Tim Ethridge, Barbara Savage, Patrice Bausal, Adrian Halliburton, Tori Anne Moore, Londa Jackson, Crystal Newman, Kate Ewell, Melanie Pugh, Kelly Hutcherson, Stephanie Sanders, Jamie King, Rodney Crew, Faith White, Michael Pace, Megan Mills, Michael Lovelady, Nathan White, Ashley England, and Jason Jones.

certs by such well-known entertainers as Dwight Yokam, Chuck Berry, Rockin' Doogie, Al Hirt, Gladys Knight, Smoky Robinson and Larry Gatlin.

Other water-related June events include Elizabethton's Covered Bridge Celebration (June 6-12), built around the city's picturesque covered bridge over the Doe River. Oak Ridge's Festival on the Lake (June 11-12), featuring a variety of lakeside activities, including competition rowing on the city's unique Melton Hill Lake rowing course; and Savannah's Tennessee River Bluegrass Festival (June 16-July 4), offering Tennessee music, arts and crafts.

For more information about Tennessee lakes, rivers and events, contact the Tennessee Department of Tourist Development, Room T, Box 23170, Nashville, Tennessee 37202. —Don Wick



## Jim Sasser

A Report for Tennesseans

### Working to Improve our Educational System

Education is a basic building block of our society. It helps to shape our children, and ultimately our future.

Maintaining and upgrading our educational system is a challenge which we must continually face if we are to give our children opportunity and keep our country strong.

Illiteracy is a serious problem, one which undermines all aspects of our society. It is estimated that there are approximately 1 million adults in Tennessee who are functionally illiterate. Illiteracy makes it difficult for an individual to function productively in society, and costs employers and the government millions of dollars each year in lost revenue.

Another issue which we must tackle is that of "drop outs." Although the number of students who leave high school permanently is hard to pinpoint, we do know that 1 in 4 students entering the ninth grade in Tennessee do not make it through the twelfth grade. We also know that by the year 2000, at least one-half of Tennessee jobs will require high school diplomas.

Education is not only vital to an individual's ability to contribute to his future and our society, it also affects America's ability to compete in the world marketplace. It has been shown that those with an adequate education tend to be more productive in the workplace, and the more productive we are in industry and commerce, the more competitive we are in the world trade market.

One key to assuring that our youngsters get the education that they need lies with our teachers. Our educators are charged with the tasks of providing our children with basic learning skills, and inculcating a sense of worth and self confidence in them so they are able to make individual and unique contributions to our society.

Terry Weeks, a Tennessee educator who was recently named National Teacher of the Year, is an excellent example of the achievements of our nation's educational professionals. He and others like him around the country should be commended for their outstanding contributions to our children's futures.

Here in Congress, I recently threw my support behind a bill called "The Elementary and Secondary Education Improvement Act of 1987." This measure will help the Volunteer State through, among other things, dropout prevention programs, vocational education, adult literacy programs, funding for schools in rural areas, and rural education centers.

If we are to keep our country strong, and give our children the opportunities and the future they deserve, we must all continue to work together to make our educational system the best in the world. I intend to continue to fight to do just that.

## Deck Party



KRISTINE (MRS. ALAN) BURKS, center, of Halls, and Mr. Burks were given a deck party May 7th, honoring their marriage, in the home of Sherry (Mrs. Bill) Sinclair, left, in Ripley, with Allison (Mrs. Jeff) Moore, right, and Mr. Moore, of Halls, co-hosting.

## 2 Listed As Top Young Women

Carol Walker Pinkston, of Corinth, Miss., wife of Jim Pinkston, former minister of music in First Baptist Church in Halls, and Laura Jane Solomon, of 1709 Warfield Drive, Nashville 37215, will be listed in the 1987 edition of *Outstanding Young Women of America*.

## Fire Alarm At HHS Finds Entry Made

Halls Fire and Police Departments answered a fire alarm call at Halls High School about midnight Saturday, after a belt broke on an air conditioner, causing it to overheat. No damage was found.

It was discovered that someone had broken into the building by removing a chain from the doors, but police were unable to find anything missing nor any damage to the building.

## Hide And Go Seek

When U.S. Marine Corps ground troops need air support, help is only minutes away. That assistance comes in the form of the AV-8B Harrier II, a tactical fighter with the ability to take off and land vertically.

Most fighter planes must be based on ships or at airfields that are usually far from battlefronts. It can take hours for them to respond to a call for air support.

However, the Harrier II, built by McDonnell Douglas Corp., can be based close to ground troops. It can take off and land without the benefit of an airport—a jungle clearing or a bomb-pocked roadway is all it requires.

The difference between minutes and hours of response time can mean the difference between victory or defeat in a battle.

In addition to its close-basing capabilities, the AV-8B requires less ground support than other fighters. That can mean less expense for people and for equipment to keep the planes ready for their missions.

## Halls History

By Mrs. Charles Alsbrook  
Thelma (Mrs. Joe) Hurt sent me this item from *The Commercial Appeal* May 8th:

ENID, O.K.L.A.: (AP)—Raymond Keller was routinely following his trash collection route when he found that someone had put out a better quality trash than usual—a pile of bills that added up to \$2,178.

"I thought, 'What did somebody do, rob a bank or something?'" Keller said.

"He stuffed the money in his pocket, finished his route and went to his boss for advice. Then Keller went to Garfield County Sheriff Bob Burnett.

"He came in and said he needed to talk to me and then reached into his pocket and pulled out a wad of bills," Burnett said.

"Burnett traced the money to a businessman, at whose home the money was found with the trash.

The businessman, who asked to remain anonymous, said the money accidentally got in the trash when his wife cleaned out his safe.

"Keller, who was given a \$200 reward, said he never thought about keeping the money."

Thelma and I think the Sheriff Bob Burnett is the same Bobby (as we called him) Burnett who grew up in Halls, as we know he resides in Enid, Okla.

Bobby was the son of the Bob Burnetts, who ran Halls Cash Meat Market. As I remember, nearly everyone in town charged

there. My son, Cary, worked for them during his high school years.

Don't forget the meeting at 4 p.m. Sunday, May 22nd in Halls High School to plan a re-union of Halls High School graduates during the 1920s and 1930s.

People continue to provide addresses of former class members. Lucile (Mrs. Sewell) Hawkins gave me Mrs. Maurine Briggs Bedwell's address—Route 5, Box 3, Somerville, Tenn. 64538.

Frewl Buffaloe and Tommy Simmons are also helpful with addresses of former residents. All this help is appreciated.

## Poplar Grove

By Mrs. Cleo Knox

Mr. and Mrs. Doyle Davis visited Mrs. Ethel Austin, Mrs. Elbert Austin, Kenneth Mabry and Mr. and Mrs. Atwood Tritt in Maury City Wednesday of last week.

Mr. and Mrs. Joyce Rodgers visited Mr. and Mrs. Doyle Davis Friday evening.

Charley Kelly, of Chicago, Ill., spent the weekend with Mr. and Mrs. Bubba Stallings. Saturday guests were Mr. and Mrs. C. M. Kelly, of Ripley.

Mr. and Mrs. James Knox, of Millington, visited Mr. and Mrs. Lenard Alston Thursday evening of last week.

Mrs. Louise Moore spent the weekend with Mr. and Mrs. Greg Moore in Dyersburg.

Mr. and Mrs. Lenard Alston attended a Antique Car Show in

## Halls Banquet To Hear Patey

Halls' 13th annual Industrial Banquet at 7:30 p.m. Tuesday, May 24th, in Halls Elementary School will hear as featured speaker Buddy Patey, Jackson businessman and humorist, a crowd pleaser when he spoke at the Industrial Banquet in 1981.

Music will be provided by Mrs. Doris Moore at the piano and Bobby Webb on the saxophone.

Tickets (\$6) are available from City Hall, Police Chief Buddy Moore, or Halls Merchant Assn. members.

## Trenton Saturday and won first place with a 1928 Model-A Ford.

Mrs. Lenard Alston spent Thursday of last week with her father, Edd Sumerlin, in Frog Jump.

Mr. and Mrs. Ivan Carnell, of Palestine, Tex., spent Saturday and Sunday with Mr. and Mrs. Fred Chipman and attended their school re-union Saturday evening in Halls.

Britt Cook and Tonya Hilliard, of Ripley, were Sunday dinner guests of Mr. and Mrs. Holford Swanner.

Mrs. Cleo Knox and Mrs. Grace Knox visited Mr. and Mrs. Audie Gean and Mrs. Bertha Nichols in Halls Sunday afternoon.

Mrs. Gladys Brandon visited Mrs. Mary McCord and Mrs. Kate Watson in Unionville Friday afternoon.

## Brevities

Mr. and Mrs. F. E. Wilson, of Atlanta, Ga., are visiting Mrs. Wilson's sister, Mrs. Morris Currie.

Mrs. Henry Cantrell and son, Warren, of Benton, La., are visiting Mrs. Cantrell's parents, the Elvis Cannons, and other relatives here.

Dr. Stuart Crichfield, of Bartlett, visited his parents, the E. S. Crichfields, Monday.

Dr. and Mrs. David Dyer and son, Brandon, of Nashville, spent the weekend with Dr. Dyer's parents, the Neil Dyers. Joining them Saturday evening for a cook-out, honoring David

on his birthday, were the Charlie Dyers and daughter, Amy, of Dyersburg, and Mr. and Mrs. Hunter Williams, of Blytheville, Ark.

The Francis Wilsons, of Atlanta, Ga., are guests of Mrs. Wilson's sister, Mrs. Morris Currie.

People believe if a spider crawls towards you, you will have a quarrel.

# HIGH POCKETS

OPEN 5:00 TILL 8:00

Plate Lunch & Drink ..... \$3.25

—Friday Night Special—

Catfish (All You Can Eat) ..... \$4.50

Shrimp Or Frog Legs ..... \$7.95

Roast Beef, Creamed Potatoes, Slaw, \$2.50

Carry-Out Orders

836-5440

# Paul's Cleaners

## PLAIN DRESSES

One For \$5.00

Two For \$9.00

Pleats 10¢ Extra Per Pleat  
Offer Good Through May 31, 1988

# Simmons Men's Shop

836-5540

We Appreciate Your Business

## Attention

# Registered Voters

# Lauderdale County

We need your current address to update our computer records.

Please take time to print your name and address on a Postal Service postcard (or any card 3½ by 5 inches in size). Turn the card over, apply a 15¢ stamp, and address the card to:

Election Office

P.O. Box 532

Ripley, Tenn. 38063

Thanks for your co-operation.

Lauderdale County  
Election Commission

# \$200.00 REWARD

for information leading to the arrest and conviction of person or persons responsible for the theft of a Ford lawn tractor from behind fence at Bob Lewis property on Halls Air Base. Contact Halls Police Department. Information will be kept confidential.

# The Ripley State Area Vocational-Technical School

Offers

## Electronics

Microprocessors — Digital Theory — AC — DC

## Auto Mechanics

Computer Diagnostics — Wheel Balancing  
Front-End Alignment — Motor Overhauling

## Office Occupations

Typing — Keyboarding — Data Entry — Word Processing  
Computerized Accounting — Shorthand

## Basic Skills / GED Preparation

Night Classes In

## Typing & Bookkeeping

Mondays And Tuesdays, 6-9 P.M.

Spaces Available For Evening Classes

## JTPA Financial Assistance

Available For Qualified Applicants

The Ripley AVTS is approved for Pell Grants, SEOG, VA benefits, Vo-Rehab assistance, and National Guard assistance.

South Industrial Park  
Phone 635-3368

They're going out of their way for you.

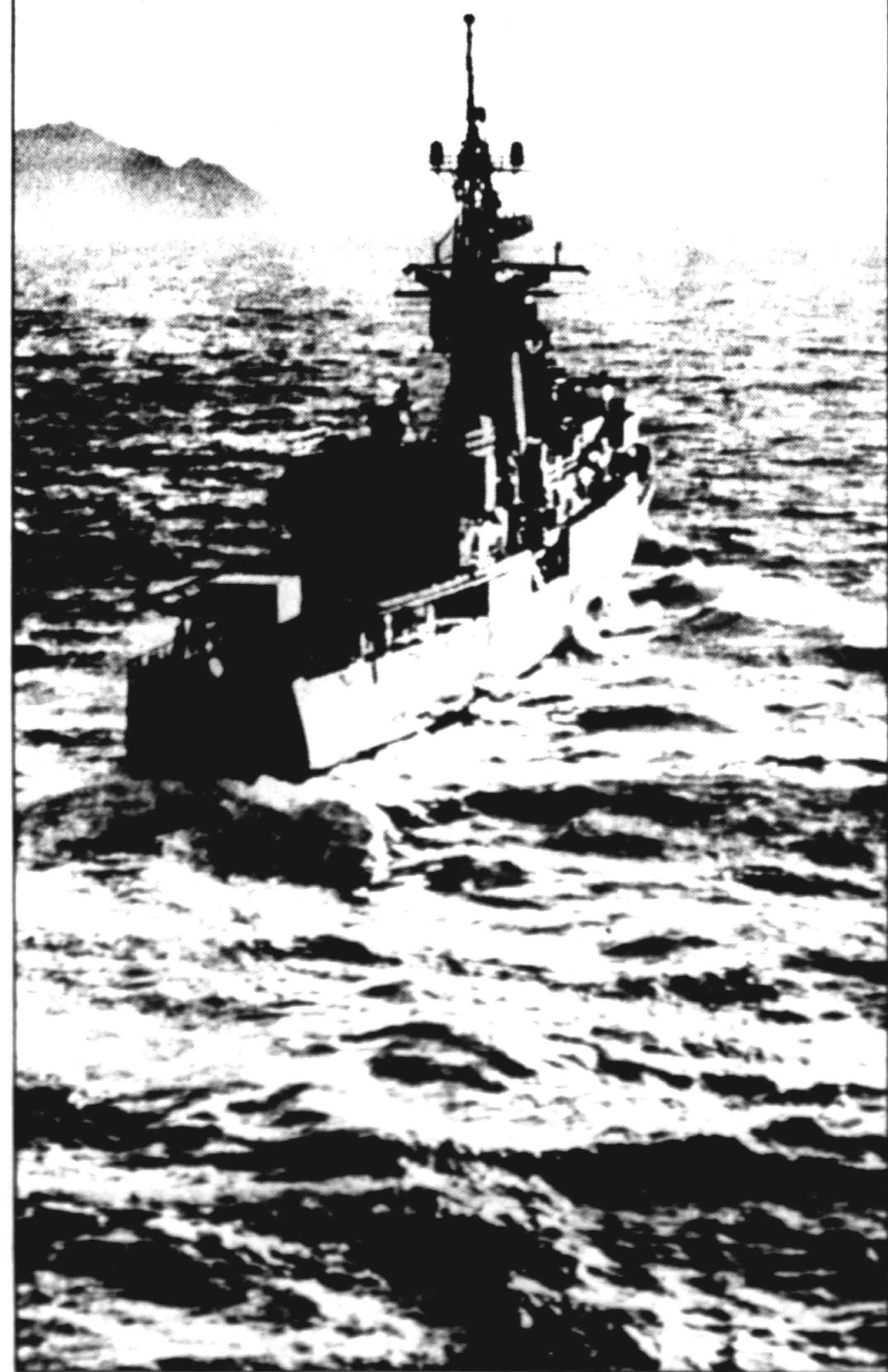

They come from hometowns just like yours. Men and women dedicating themselves to serving you and the nation in the U.S. Navy. So wherever they are, they're out there for you. Remember...

It's your Navy.

TENNESSEE TRAVELER



## June Is Water Sports Month In Tennessee

NASHVILLE, Tenn. — Tennessee's abundance of water is a primary recreational attraction for both Tennesseans and visitors to the state, a fact which the State of Tennessee recognizes with the designation by Governor Ned McWherter of June as "Water Sports Month in Tennessee."

Tennessee's emergence as a water recreation destination began in the 1930s with the establishment of the Tennessee Valley Authority. TVA's impressive series of dams and reservoirs on the Tennessee River and its tributaries in the eastern and western parts of the state created what are now known as "The Great Lakes of the South."

Another series of large lakes was developed in middle Tennessee by the U.S. Corps of Engineers, providing the state with a total of 29 major lakes containing more than 550,000 acres of surface water and more than 12,000 miles of shoreline.

The presence of the huge lakes has made boating an extremely popular sport in Tennessee. Some 214,646 boats are registered in Tennessee, including fleets of rental houseboats available on such popular lakes as Dale Hollow on the Tennessee River and Watts Bar near Chattanooga.

With all that water, it is no wonder that fishing is another extremely popular sport in Tennessee. The fact that Tennessee waters have produced several world record catches may help account for the fact that the state sold 171,911 non-resident fishing licenses in 1987.

Among those world records is a monster 60 lb. 8 oz. striped bass taken from Melton Hill Lake at Oak Ridge, a 11 lb. 15 oz. smallmouth caught at Dale Hollow, and a 25 lb. walleye taken from Nashville's Old Hickory Lake.

Thirteen Tennessee State Parks border on the large lakes, including such popular resort parks as Pickwick Landing and Paris Landing which offer modern hotels and restaurants, cabin areas and marinas. There are also 60 county and municipal parks on the lake banks, along with 13 wildlife management areas, 196 camps, grounds, 236 commercial boat docks and 718 public boat launching ramps.

While the huge TVA and Corps of Engineers lakes are among Tennessee's most popular attractions, there are 12 smaller lakes under the jurisdiction of the Tennessee Wildlife Resources Agency where the fishing can be even better and the scenery is delightful. These lesser known aquatic gems include Marrowbone Lake near Nashville, Laurel Hill Lake near Lawrenceburg, Herb Parsons Lake near Memphis, and Lake Graham near Jackson.

While the lakes form an un-



 <b>Showboat Pork &amp; Beans</b> 15 Oz. Can <b>9¢</b> with 3 Penny Pinchers	 <b>Certified Sandwich Bread</b> 24 Oz. Loaf <b>9¢</b> with 3 Penny Pinchers	 <b>Ronco Spaghetti</b> 12 Oz. Pkg. <b>19¢</b> with 4 Penny Pinchers	 <b>Piggly Wiggly Apple Juice</b> 64 Oz. Bottle <b>59¢</b> with 6 Penny Pinchers
--	---	---	--



**Del Monte Vegetables**  
16 Oz. Green Beans, 1 Oz. Peas or Corn  
**2 For .89**



**Boneless Chuck Roast**  
First Prize USDA Choice  
**1.29**  
lb.



**Coke Product**  
Sprite Tab Regular or Diet  
**.89**

**Grocery**

**Duncan Hines Cake Mixes**  
18 1/2 Oz. Box All Flavors (Limit 2)  
**.88**

**Bush's Pinto Beans**  
16 Oz. Can Bonus Pack  
**3/\$1**

**The Butcher Block**

<b>Pork Roast</b> First Prize Lean Boston Butt lb. <b>.99</b>	<b>Pork Steak</b> Center Cut lb. <b>1.19</b>	<b>Sliced Bacon</b> Piggly Wiggly (3 Pkg. Limit) lb. <b>.99</b>
<b>Jumbo Franks</b> John Morrell lb. <b>1.19</b>	<b>Sausage</b> Bob Evans lb. <b>1.69</b>	<b>Bologna</b> John Morrell—12 Oz. Pkg. <b>.85</b>

**Grocery**

<b>Peanut Butter</b> Peter Pan 18 Oz. <b>1.88</b>	<b>Bush's Beans</b> 16 Oz. Can Great Northern <b>3/\$1</b>
<b>Kelly Pork Barbecue</b> 10 Oz. Can <b>1.39</b>	<b>Blue Plate Mayonnaise</b> 32 Oz. Jar <b>1.19</b>

**Piggly Wiggly Savings!**

**FREE!**  
GIFT TO FIRST 50 CUSTOMERS  
THURSDAY, MAY 19TH AND  
FRIDAY, MAY 20TH

16-Oz. Libby's Fruit Cocktail ... **.69**  
Piggly Wiggly Charcoal ... 10 lbs. **1.69**  
Piggly Wiggly Charcoal Starter ... 32 oz. **.99**  
All Varieties Planters Snacks ... **.99**  
Piggly Wiggly Napkins ... 140 Ct. **.69**  
Piggly Wiggly Tuna ... 6 1/2 oz. **.69**

**Dairy**

<b>American Singles</b> 16 Oz. Piggly Wiggly <b>1.49</b>	<b>Sunny Fresh Med. Eggs</b> 1 1/2 Dozen <b>.59</b>
--	---

**Garden Patch**

<b>Red Grapes</b> Lb. <b>.79</b>	<b>Large Grapefruit</b> 27 Ct. <b>2/\$1</b>
-------------------------------------	--

**Frozen Foods**

<b>Tony's Pizzas</b> 4 Varieties Single Toppings Mainline Deluxe 4 Varieties <b>1.99</b>	<b>Whipped Topping</b> Piggly Wiggly—8 Oz. <b>2/\$1</b>
--	---

**Soft Parkay**  
1 Lb. Pkg. (2 8-Oz. Tubes)

**1.09**



**Hungry Jack Biscuits**  
10 Count Can **2 For \$1**

**Mustard or Collard Greens 2/\$1**

**Iceberg Lettuce**  
Head **.59**



**Vidalia Onions**  
Georgia Sweet  
lb. **.49**

<b>Turner's Ice Milk, 1/2 gal.</b> <b>1.08</b>
<b>West Pac Sac-O-Corn, 8 ct.</b> <b>1.19</b>
<b>Fisher Boy Fish Sticks, 8 oz.</b> <b>.79</b>

**Piggly Wiggly Pie Shells**  
9" Reg.  
**2 2-Ct. Pkgs. 1.18**

**ANNIVERSARY SALE**  
**piggly wiggly**  
Prices good thru May 24th, 1988. Limit Rights Reserved

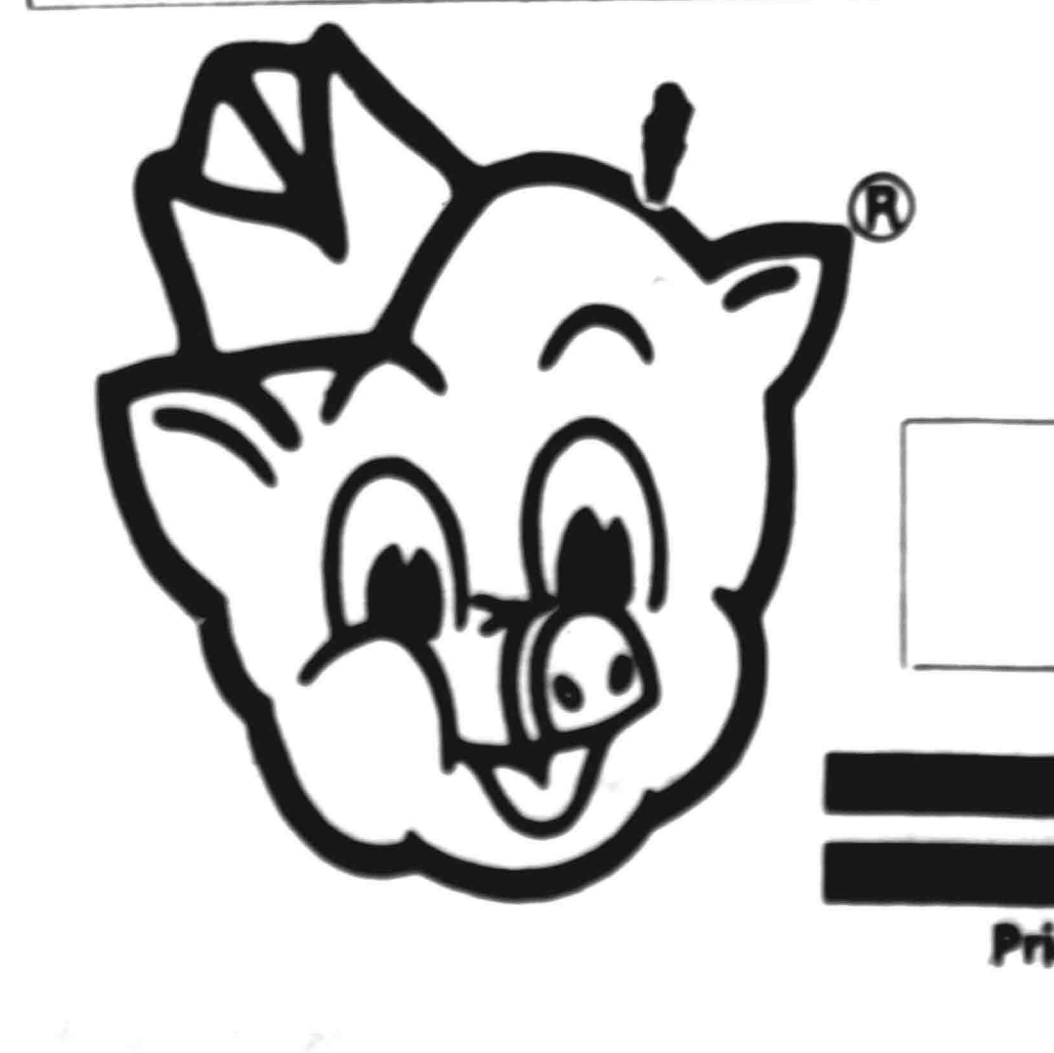

**HALLS GRAPHIC**

**CONFIDENTIAL CORNER**  
By Henry Murchison

**Our Congratulations**  
It is with a great deal of pleasure that we extend our congratulations to the Class of 1988 graduating from Halls High School.  
This class should be proud of its record, and their parents and friends are also bragging about them.  
Members have been awarded scholarships by many colleges and technical schools in the area.  
We hope they will continue the success achieved during their time in HHS.  
**A Private Peeve**  
We are aware that city officials and police have been making great efforts to ensure the safety of children riding bicycles or skate-boards on Halls streets.  
We wonder, however, if they are receiving the co-operation from parents they need to accomplish that goal.  
We see bicycle riders come down on side streets directly into the path of on-coming automobiles, three and four riding abreast on narrow streets, racing ahead of cars, and generally disregarding all safety regulations.  
These regulations have been out-lined to protect the life of your child, and it is the duty of every parent to see that bicycle riders obey the rules.  
Also, we see children riding bicycles which are much too large for them and virtually impossible for the riders to handle.  
Skate-boards should never be ridden in a street or on a sidewalk, since they cannot be properly handled.

**They'll Be Missed**  
Much has been said, with all of which we agree, about the departure of band director Bobby Webb and assistant director Deana Seigler from the Halls High School faculty. The record of the Golden Tiger Marching Band speaks for itself when one considers how much Mr. Webb and Miss Seigler will be missed.  
Another faculty member who will be missed is agriculture teacher Bill Newsome, who has been given a leave of absence to return to college. During his years here, Newsome has built one of the outstanding Future Farmers of America chapters in Tennessee, and year after year, his students have earned state and national honors. He is considered one of the top agriculture teachers in the state. We have been fortunate to have him and hope that he will return to HHS, after his leave of absence, to continue his fine work.  
We offer our congratulations and best wishes to these three. They have been a credit to Halls High School and the town of Halls.

**Foster Parenting Studied**



NANCY A. WALKER, third from left, a foster parent to 88 children over 17 years, was saluted April 21st at a foster care workshop in Jackson, sponsored by the Dept. of Human Services and the University of Tenn. College of Social Work. Also attending from this county were, from left, Lennie Coep-

**Exxon Planned Here**



KEY CORNER EXXON service station will be built by John C. Castellaw, of Dyersburg, and Jerry Puckett, of Halls, on lot being leveled at the intersection of Tigrett and Church Sts. in Halls, formerly used by Townsend-Daws/McDearman Ford.

**Lash LaRue To Hit Halls**

The Halls Merchant Assn. will bring Lash LaRue to Halls' downtown park to kick off its Western Weekend June 10-11th. A street dance is set at 8 p.m. Friday, a shoot-out at "High Noon" Saturday in the park, matinee movies beginning at 1 p.m. in Halls Community Center, with wagon rides and refreshment stands, and a 6 p.m. horse show in Halls Riding Arena.  
For space in a special sale circular, contact Monnie Puckett, 836-9696, or Joyce Spry, 836-7521, by May 31st.  
The Assn. has now received \$300 in dues; it needs support of everyone interested in Halls.  
The Assn. will meet next at 5:30 p.m. June 20th in City Hall.

**New Nurse**



PATSY CRIEHTFIELD, of Memphis, daughter of Mrs. Marjorie Criehtfield, of Ripley, and the late Jim Criehtfield, took a bachelor of science degree in nursing, with honors, May 7th from Memphis State University.  
She is also a graduate of Ripley High School and of Stephens College in Columbia, Mo.  
In MSU's School of Nursing, she was senior class president, outstanding student nurse for 1988, and winner of the Scholastic All-American Collegiate Award.  
She was chosen for membership in Sigma Theta Tau and in the Nightingale Society, international honor societies in nursing.  
Patsy is employed in critical care in Baptist Hospital East.

**Gates Building Tank**

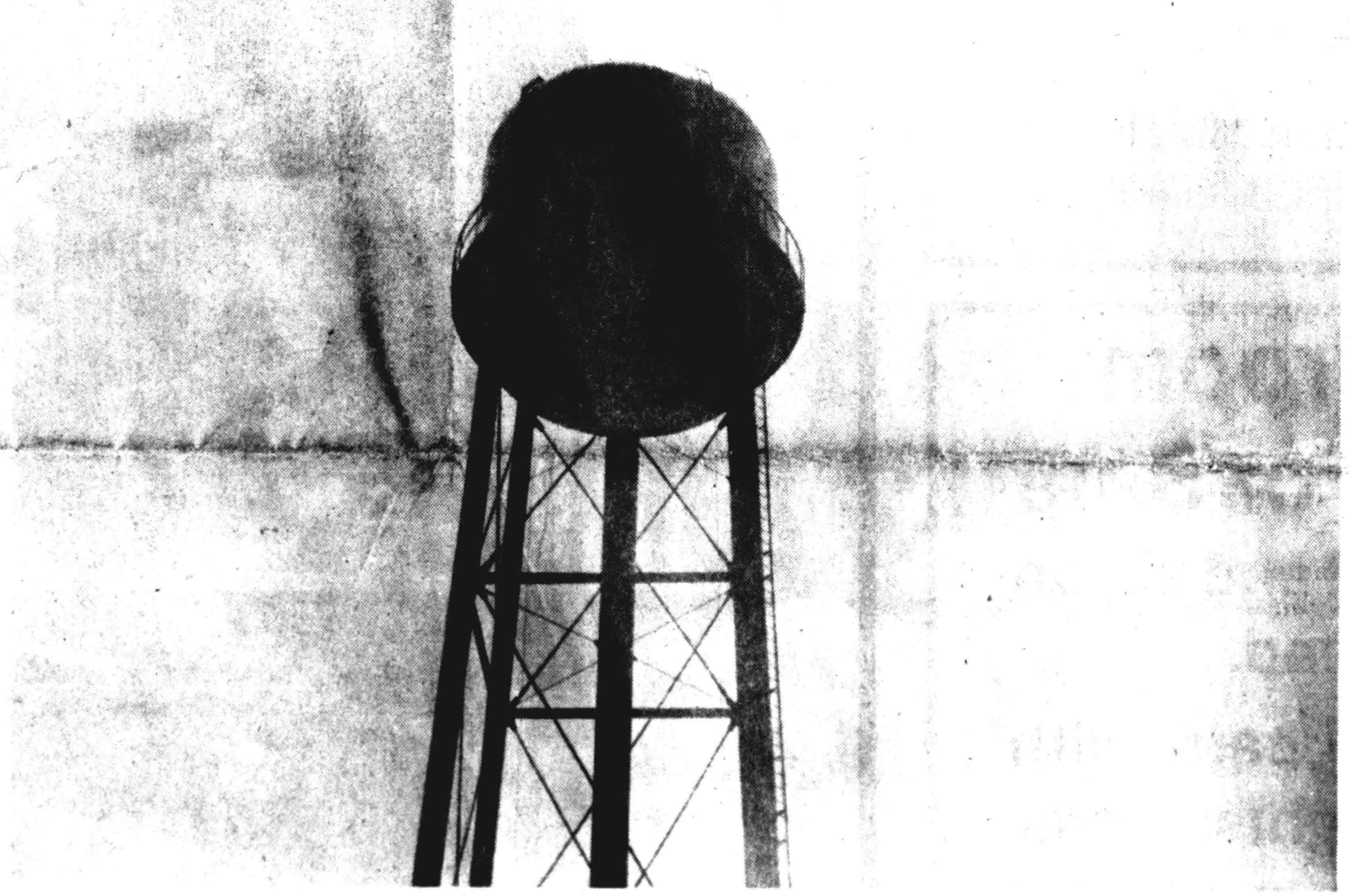

125,000 GALLON WATER STORAGE TANK is going up on grounds of the former Gates School, part of \$400,000 in water system improvements for Gates. IMC, of Memphis, is the contractor. Completion is expected by Sept. 31st.

**ON MTSU HONOR ROLL**

Kendra Leanne Braddy, of Halls, made the honor roll for the spring semester in Middle Tennessee State University in Murfreesboro.  
West Tenn. Democratic Caucus.  
He is an administrative board member in First United Methodist Church in Ripley and a member of Ripley Rotary Club.  
He is a former president of the University of Tennessee National Alumni Association.  
A member of the Pharmacy Advisory Committee, he won the Pharmacy Courtesy Award in 1977.  
His House district includes Lauderdale and Haywood Counties.

**Floyd Crain Asks Return To House**

State House Majority Floor Leader Floyd Crain, Democrat, of Ripley, is seeking re-election to the General Assembly.  
"The people of House District 82 must have a strong, effective voice on Capitol Hill," Crain says.  
"During my many years of public service, I have worked hard to ensure that state government does not neglect our area. I want to continue my work to make certain that we continue to receive our fair share."  
Crain has served in the House for 10 years.  
"We have worked hard together to build roads in this district," Crain says. "We have striven to improve education for our children and grandchildren. We have benefited by our ability to listen to the people who live in this area and to relay those views to the highest offices in state government."  
In the House, he is on the Transportation Committee and the Conservation and Environment Committee.  
He is vice-chairman of the

**Halls Band Hails Seniors**



SENIORS RECEIVING PLAQUES at last week's Halls Golden Tiger Marching Band banquet were, from left, Rhonda Dawson, Cindy Haynes, Patrice Sawyer, Mary Ann Vaden, Bobby Mann, Monette Lacy, Mark Reynolds, Kim Keen, Scott McDearman, Kami Bennett, Thomas Brown, Kelly Jacobs, LeeAnn Vlar, Gary Vaden (behind LeeAnn), and Dana Pease. Band Boosters presented Seiko watches to director Bobby Webb, left, and his assistant, Deana Seigler.

**Teachers Honored**



OUTSTANDING TEACHER AWARDS at a banquet at the University of Tenn. in Martin honored, from this county, Elaine (Mrs. Raymond), of Ripley High School, and Larry Keen, of Halls High School. Honorees were named by former pupils.

**DISCIPLINE QUERIED**

Anonymous letters about two Halls High School students who got 5-day in-school and 5-day out-of-school suspensions from principal John Sammons, for drinking alcohol on a school trip, won the day's largest front-page headlines in the Dyersburg State Gazette, over a report by Linda Weeks, that he was "standing his ground" against county school officials displeased with his discipline.  
Principals may suspend students for 10 days, without referring them to the Board of Education, which in March adopted a policy of expulsion for students found guilty of possession or use of alcohol, drugs, or controlled substances.  
"I think that expulsion was too harsh for this case, but my primary concern was seeing the board of Education react to information from an anonymous letter," Sammons told the State-Gazette.  
"We can't start making decisions based on anonymous letters."

**Two Take Degrees From Cumberland**

John Wayne Jackson, of Ripley, and William Hunter Mountjoy, of Halls, received degrees April 30th from Cumberland University in Lebanon.



Postmaster: Send Change Of Address Orders To THE HALLS GRAPHIC U.S.P.S. No. 233-280 - Second Class Postage Paid At Halls, Tennessee 38040 P.O. Box 187 - Halls, Tenn. 38040 HENRY MURCHISON, Editor Emeritus

CLASSIFIEDS

FOR SALE - Extra clean used appliances, refrigerators, freezers, washers, dryers, ranges. All used products have warranty. Sales and service on Maytag, Frigidaire, Frigidaire, Amans, RCA, Zenith, Jena-Air, KitchenAid, Zanussi Appliances, 836-7671, Halls. 54f

FOR SALE - 3-bedroom home in Gates. FHA financing available. 836-9778, 144f.

WANTED TO BUY - Lauderdale County From Earliest Times, 1957 Publication. Call Lynne Harris, 836-9767, 144f.

FOR SALE - Mini-farms and homesteads in Forked Deer community. Tracts of four to 12 acres, gas and water available. Call Floyd or Diane Akin, Wright Realty Co., Halls, Tenn. office 836-7466 or home 836-9038. Agent-Owner. 244f.

Poplar Grove

By Mrs. Cleo Knox The Odus Leonards, of Milan, visited Mrs. Louella Knox Tuesday of last week.

Mrs. Marjorie Collins, of Maury City, and Mrs. Pam Gillon shopped in Dyersburg Friday. Mr. and Mrs. Duck Hicks, of Fowkes, visited Mrs. Louella Knox Saturday.

Mrs. Lenard Alston and Miss Cleo Knox shopped in Jackson Wednesday of last week and visited Mrs. Ethel Austin and Mrs. Faye Austin in Maury City. Mrs. Anita Powell and daughter, Leah, of Dyersburg, and Britt Cook and Toyona Hilliard, of Ripley, were Sunday dinner guests of the Holford Swannans.

Mr. and Mrs. Jerry Littles and daughter, Amber, of Lake Station, Ind., visited the William Harold Baker family Thursday of last week.

Mrs. Gladys Brandon and Mrs. James Bishop shopped in Jackson Friday.

Mrs. Louise Moore spent Saturday night with the Greg Moores in Dyersburg. James Wallace returned home Friday after a week and a half of training in Florence, S.C. Mr. and Mrs. Jeff Countess and daughter, Britney, of Halls, visited Mr. and Mrs. James Wallace Sunday.

The James Williamsons, of Dyersburg, visited Mr. and Mrs. Fred Chipman Sunday. The Howard McBrides visited Mr. and Mrs. Bob Holman in Fowkes Saturday. The Howard McBrides were Sunday supper guests of the Howard McBrides, Jr., in Bartlett. Their granddaughter, Lindsey, returned home with them to spend a few days here.

REAL ESTATE

We have homes and land for sale in Ripley and Lauderdale County, but our prime objective is to help a worthy couple get a roof over their heads so they can pay for it - remember the sweetest sleep is when you hear the rain hitting your own roof!

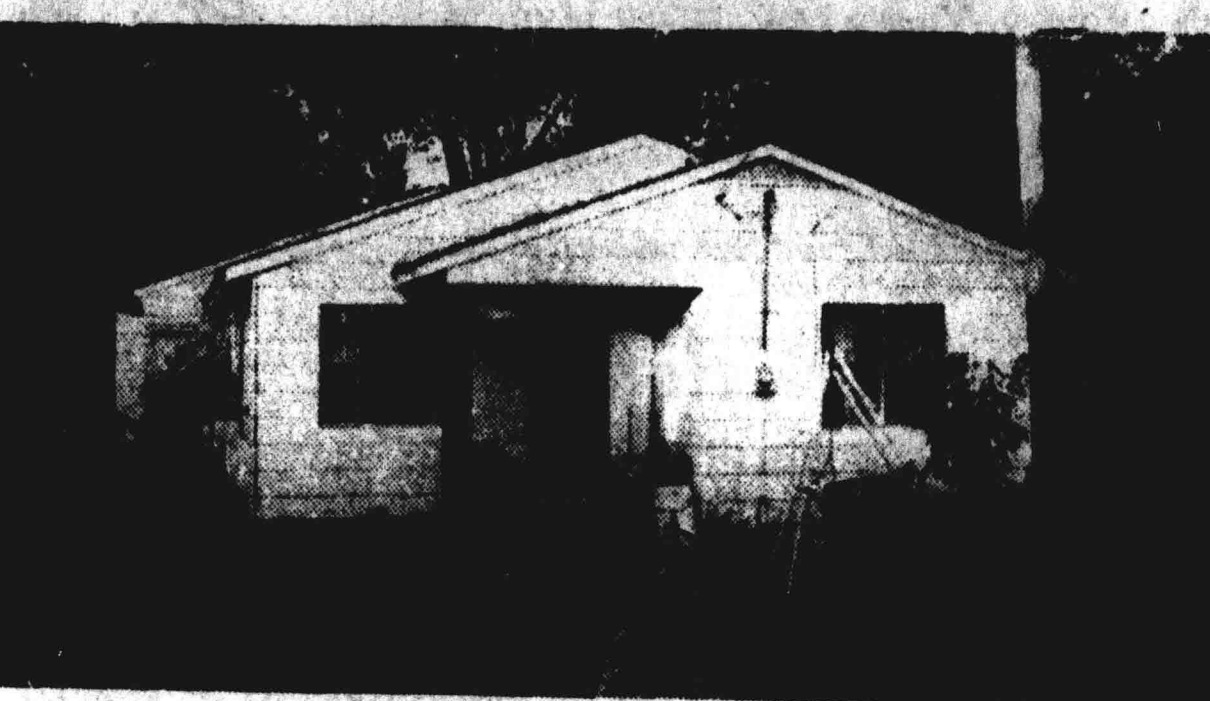

3-bedroom, 1-bath frame on 1/2 acre lot located at 201 Cleveland St. in Ripley, extra large building lot, priced \$25,000. 58 acres of land located at Nankipoo, has two large ponds, well fenced, blacktop frontage on both sides of farm, good buy. 421 acres, 3/2 miles west of Ripley, on Jeff Webb Road.

William F. Walker

Office Ripley, Tenn. Home 635-9161 38063 635-2054 -Affiliated Brokers- Mrs. J. P. Elder, Office 635-9161, Residence 635-1797 Bobby Critchfield, 1-357-2960 Ineita Walker, Office 635-9161, Residence 635-3091 Mrs. June T. Bates, 635-4552

TRAIN TO BE A PROFESSIONAL SECRETARY • SEC./RECEPTIONIST • EXECUTIVE SECRETARY Start locally. Full time/part time. Learn word processing and related secretarial skills. Home Study and Resident Training. Next headquarters, L.A., R.L. • FINANCIAL AID AVAILABLE • JOB PLACEMENT ASSISTANCE 1-800-327-7728 THE HART SCHOOL A Division Of American Career Training Corp. Accredited member N.H.S.C.

TRAVEL AGENT TOUR GUIDE AIRLINE RESERVATIONIST Start locally. Full time/part time. Train on live airline computers. Home study and resident training. Financial aid available. Job placement assistance. National Hqtrs. Lighthouse Pl., Ft. A.C.T. TRAVEL SCHOOL A Division Of American Career Training Corp. 1-800-327-7728 Accredited member N.H.S.C.

Help Wanted: Cooks & Cashiers Ripley & Halls Rainbow Food Stores Apply In Person At Rainbow Food Store Alamo, Tennessee 696-4620

Elect Elvy Rorie, Jr. Superintendent of Schools August 4, 1988 Your Vote And Support Appreciated Paid For By Elvy Rorie, Jr.

Help Wanted - Kitchen Manager Rainbow Food Store in Halls is expanding its kitchen and food items. Experience necessary in food business. Apply at Halls Store Or Rainbow Food Store In Alamo Call 696-4620 For Directions

3-Bedroom House For Sale Central heat and air, on 6 acres of land. New 30x60 barn with water and lights; recreation building; garage; and patio. Shown by appointment only. 635-3568.

Halls To Flush Fire Plugs Halls city officials and the Halls Fire Department will flush the fire plugs May 31, 1988, and are urging everyone to be cautious with their water use for a short period of time during the operation. According to Mayor Patricia Higdon, the plugs will be flushed at 10:00 p.m. Tuesday, May 31, 1988. The operation could cause some water discoloration for 24 hours, and all washing and other water use should be limited. The flushing annually causes some inconveniences, and Higdon says she regrets the brief problems but explains the operation is required to properly maintain the fire plugs and determine a number of emergency water tests. Anyone with questions is urged to call City Halls. 836-9653.

Big Truck Alignment & Wheel Balancing

Custom Exhaust Work Tail Pipes, Mufflers, Duals Road & Field Service For Cars, Trucks, And Tractors Wheel Balancing Bada Spin-On-Car Computer Alignments Passenger, Including Strut Bending & Replacement Truck, Including I-Beams

RADIATOR SHOP 1-Day Service On Re-Coring, Repairs, Rodding Heater Cores, And New Radiators New And Used Radiators In Stock

Cook's Tire & Service Center Incorporated 836-7709 231 South Church Street Halls

By Mrs. Louise Fennel Mrs. Winston Carmack spent the weekend with her daughter, Mrs. Jimmy Howard, and Mr. Howard in Memphis. Mrs. Winford Lee and daughter, Amy, of Memphis, visited Mrs. Lee's parents, the Pharis Estes, Monday and Tuesday of last week. Mr. and Mrs. Floyd Emerson had supper Friday at Brooksie's Barn in Jackson. Mrs. Marie Brasfield, of Memphis, spent the weekend with Mrs. Pickard Ball.

James Marley Young, 78, of Elkh, retired farmer, died at 4:30 p.m. Monday in Baptist Hospital in Memphis. Services were set for 11 a.m. Thursday in Ripley Funeral Home, with burial in Grace Cemetery. He was a member of Walnut Grove Baptist Church. He leaves his wife, Sus Craig Young; four daughters, Mrs. Rene Henderson, of Ripley, Mrs. Jimmie Sue Burks, of Gates, Mrs. Nancy Gitchell, of Millington, and Mrs. Martha Mookover, of New City, N.Y.; 11 grandchildren; and 17 great-grandchildren.

Services were set for 11 a.m. Thursday in Ripley Funeral Home, with burial in Grace Cemetery. He was a member of Walnut Grove Baptist Church. He leaves his wife, Sus Craig Young; four daughters, Mrs. Rene Henderson, of Ripley, Mrs. Jimmie Sue Burks, of Gates, Mrs. Nancy Gitchell, of Millington, and Mrs. Martha Mookover, of New City, N.Y.; 11 grandchildren; and 17 great-grandchildren.

NOTICE Pursuant to Section 67-5-508, Tennessee Code Annotated, the property assessment records of Lauderdale County will be available for public inspection at the County Assessor's Office, Lauderdale County Courthouse, during normal business hours, from 8 a.m. to 4:30 p.m. Taxpayers who wish to appeal and seek adjustments on assessments or classification of their property may appear before the County Board of Equalization, which begins hearings Wednesday, June 1, 1988, and on dates thereafter as set by the board. BERNICE E. CRAIN, Lauderdale County Property Assessor

Pre-Picked Strawberries Call Ahead To Reserve Berries Bring Your Own Containers Ronnie Carmack 836-7358 Or 836-5217

Jake's Drive-In Barbecue Memorial Day Weekend Specials Barbecued Whole Shoulders lb. \$3.25 Barbecue lb. \$4.25 Reg. \$8.50 Family Special \$8.00 Home Cooked Lunches Daily \$3.25 Open Tuesday-Sunday Jake's Drive-In Barbecue Highway 51 North Of Halls 836-9209

Home Cooked Lunches Daily \$3.25 Open Tuesday-Sunday Jake's Drive-In Barbecue Highway 51 North Of Halls 836-9209

of Portland, and Mrs. Lynne Rice, of Jonesboro, Ark.; a sister, Mrs. Eloise Crews, of Knoxville; and a number of grandchildren.

William Ewell Reynolds, 81, of Route 3, Halls, retired farmer, died at noon Sunday in Jackson-Madison County Hospital, after brief illness. Services were at 2 p.m. Tuesday in Archer's Chapel United Methodist Church near Halls, of which he was a member, with burial there, Halls Funeral Home in charge. He leaves his wife, Jewell Stewart Reynolds; two sons, Teddy Jack Reynolds, of Memphis, and Larry G. Reynolds, of West Memphis, Ark.; two daughters, Mrs. Betty Jean Beaver, of Friendship, and Mrs. Judy Green, of Alamo; a brother, Lloyd, of Route 3, Halls; a sister, Mrs. Geraldine Sweet, of Halls, 11 grandchildren; and three great-grandchildren.

Services were at 11 a.m. Monday in Williams Funeral Home in Greenfield, with burial in Meridian Cemetery. She was a member of Cooper's Chapel Baptist Church. Besides her husband, she leaves a son, Larv, of Memphis;

Services were at 11 a.m. Monday in Williams Funeral Home in Greenfield, with burial in Meridian Cemetery. She was a member of Cooper's Chapel Baptist Church. Besides her husband, she leaves a son, Larv, of Memphis;

Services were at 11 a.m. Monday in Williams Funeral Home in Greenfield, with burial in Meridian Cemetery. She was a member of Cooper's Chapel Baptist Church. Besides her husband, she leaves a son, Larv, of Memphis;

Memorial Day Sale, May 26-28, 1988 FREE! - Halls Store Only - FREE! One 2-Liter Drink FREE With \$15 Or More Purchase Come By & Register For A FREE Smoked Turkey To Be Given Away - 1 Friday, 1 Saturday

Swift ProTen T-Bone STEAK lb. \$2.98 Swift ProTen Sirloin STEAK lb. \$2.69 GROUND BEEF lb. \$1.09 1 Lb. Pkg. Reefoot Dinner Franks \$1.39 1 Lb. Pkg. Bryan Farm House Bacon 99c Pork Roast \$1.09 Pork Steak \$1.29

Pork Neck Bones 29c Davis Sausage \$1.49 1 Lb. Pkg. Reefoot Bologna \$1.49 Hyde Park 6-Pack 10-Count BISCUITS 99c Dozen - Large EGGS 49c

Home Cooked Lunches Daily \$3.25 Open Tuesday-Sunday Jake's Drive-In Barbecue Highway 51 North Of Halls 836-9209

two daughters, Mrs. Merle Carter, of Jackson, and Mrs. Stella Forest, of Milan; a brother, Atias Summers, of Greenfield; five grandchildren; and 10 great-grandchildren.

Services were at 11 a.m. Monday in Williams Funeral Home in Greenfield, with burial in Meridian Cemetery. She was a member of Cooper's Chapel Baptist Church. Besides her husband, she leaves a son, Larv, of Memphis;

Services were at 11 a.m. Monday in Williams Funeral Home in Greenfield, with burial in Meridian Cemetery. She was a member of Cooper's Chapel Baptist Church. Besides her husband, she leaves a son, Larv, of Memphis;

Services were at 11 a.m. Monday in Williams Funeral Home in Greenfield, with burial in Meridian Cemetery. She was a member of Cooper's Chapel Baptist Church. Besides her husband, she leaves a son, Larv, of Memphis;

Memorial Day Sale, May 26-28, 1988 FREE! - Halls Store Only - FREE! One 2-Liter Drink FREE With \$15 Or More Purchase Come By & Register For A FREE Smoked Turkey To Be Given Away - 1 Friday, 1 Saturday

Swift ProTen T-Bone STEAK lb. \$2.98 Swift ProTen Sirloin STEAK lb. \$2.69 GROUND BEEF lb. \$1.09 1 Lb. Pkg. Reefoot Dinner Franks \$1.39 1 Lb. Pkg. Bryan Farm House Bacon 99c Pork Roast \$1.09 Pork Steak \$1.29

Pork Neck Bones 29c Davis Sausage \$1.49 1 Lb. Pkg. Reefoot Bologna \$1.49 Hyde Park 6-Pack 10-Count BISCUITS 99c Dozen - Large EGGS 49c

Home Cooked Lunches Daily \$3.25 Open Tuesday-Sunday Jake's Drive-In Barbecue Highway 51 North Of Halls 836-9209

2-LITER PRODUCTS COCOA-COLA ..... \$1.09



**Brevities**

Mrs. W. L. Andrews, Mrs. Neil Dyer, Mrs. O. J. Nunn, and Mrs. Eugene Pugh attended a luncheon of Daughters of the American Revolution in the Holiday Inn in Dyersburg Monday.

The David Nunnas were at Paris Landing State Park during the weekend, when Mr. Nunn participated in a golf tournament.

Mrs. Billy Spence spent the weekend with her daughter, Mrs. Bill Brown, Mr. Brown, and their children, Buck and Hathaway, in Columbus, Miss., they all attended Hathaway's dance recital.

Mrs. Lynn Vaden spent the weekend with her aunt, Mrs. Taylor Barbee, in Memphis.

Mrs. Mary Akin accompanied her sister, Mrs. Jessie Lee Craig, of Ripley, to a pink and blue shower Sunday for Mrs. David Craig in the home of Mrs. Bill Scott in Munford.

Mrs. Clara Cannon and her daughter, Mrs. Barbara Cantrell, of Benton, La., visited the Bill Cannons and Mrs. Ida Sorrell at Ripley Wednesday of last week.

Seymour Blutt, of New York City, spent Tuesday and Wednesday with the Neil Dyer and Wednesday to St. Louis, Mo., for a reunion of his B-17 squadron. The Blutts resided with Mrs. Dyer's grandmother, Mrs. Betra Mitchell, while he was stationed at the Army Air Base in Halls during World War II.

Michelle Murchison, of Huntsville, Ala., and Carson Hampton, of Little Rock, Ark., spent Monday night with Michelle's grandparents, the Henry Murchisons.

**Ozment Kin Slate June 5th Meeting**

Descendants of Jeff and Susie Ozment will hold a re-union at 10 a.m. June 5th in Crichfield Park in Halls.

Each family is asked to bring a covered dish.

**CARD OF THANKS**

I would like to thank everyone for all the cards, food, friendship, and love, and especially your prayers, while I was in the hospital and recuperating at home. Thank you all so much, and may God bless you all.

Christine Jackson



The first image transmitted on experimental television in the 1920's was a cartoon cat.

If you start with a penny and double your money every day for a month, you'll end up with more than five million dollars.

**RAINBOW FOOD STORES**

**Manager Trainees Wanted**

- Good Benefits:
- Insurance
  - Paid Vacation
  - Competitive Starting Salary

APPLY IN PERSON:  
**RAINBOW FOOD STORE OFFICE**  
Alamo, TN 901-696-4620

**REWARD**  
FOR INFORMATION ABOUT  
**ILLEGAL DRUGS**  
In Lauderdale County

CRIME STOPPERS will pay cash rewards for information leading to the arrest and indictment or conviction of persons involved in the illegal possession, sale or distribution of Cocaine, Heroin, or other Narcotic drugs and controlled substances.

- YOU DO NOT HAVE TO IDENTIFY YOURSELF!
- YOU DO NOT HAVE TO TESTIFY IN COURT!

CALLERS ARE ASSIGNED CONFIDENTIAL CODE NUMBERS

CALL (901) 635-4411



Crime Stoppers Of Lauderdale County, Inc.  
P.O. Box 224 — (901) 635-4411  
Ripley, Tennessee 38063

**HIGH POCKETS**

OPEN 5:00 TILL 8:00

Plate Lunch & Drink ..... \$3.25

**—Friday Night Special—**

Catfish (All You Can Eat) ..... \$4.50  
Shrimp Or Frog Legs ..... \$7.95

Roast Beef, Creamed Potatoes, Slaw, \$2.50

Carry-Out Orders  
836-5440

**Paul's Cleaners**  
**PLAIN DRESSES**

One For \$5.00 Two For \$9.00

Pleats 10¢ Extra Per Pleat  
Offer Good Through May 31, 1988

**Simmons Men's Shop**

836-5440  
We Appreciate Your Business

**Congratulations**  
**To Leaders Of**  
**Halls High School's**  
**Class Of 1988**

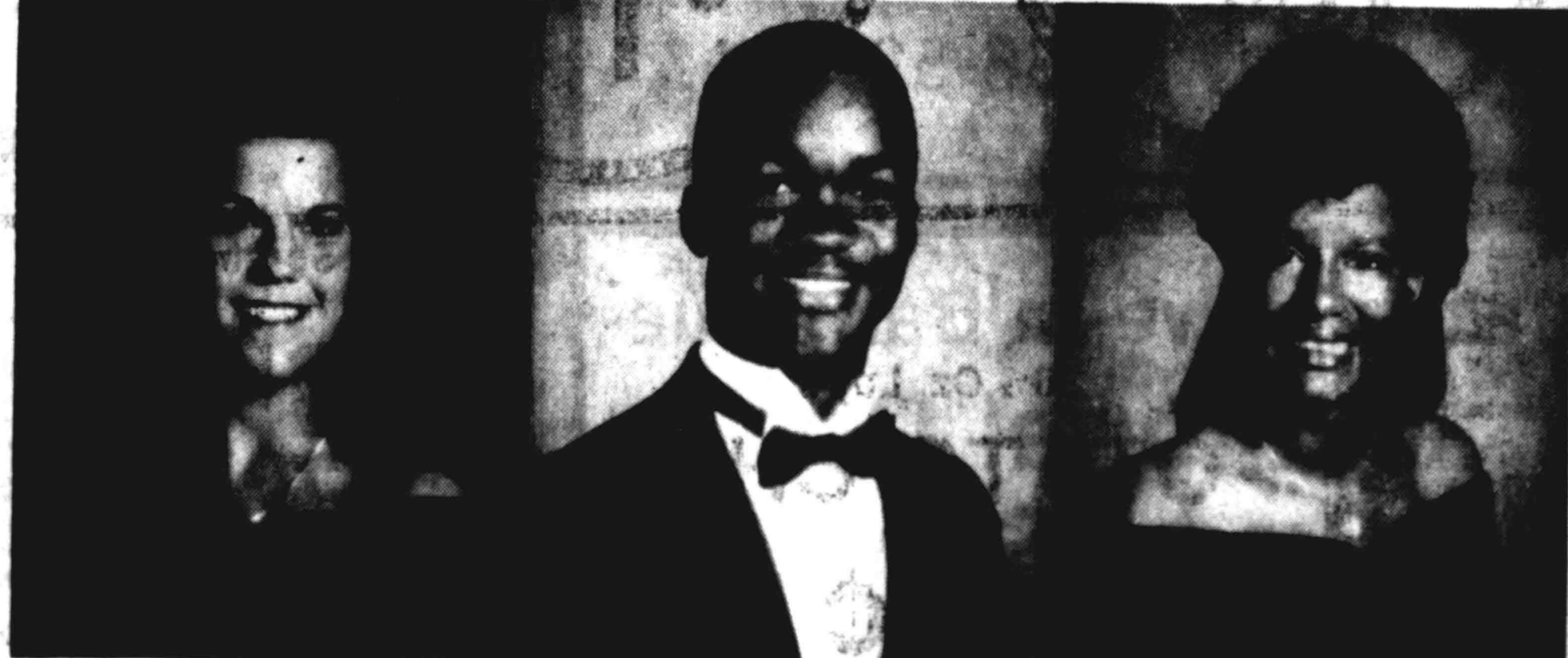

Kim Keen Valedictorian (97.98) Thomas Brown Henning Historian (97.33) Booker I. Washington Award Kami Bennett Salutatorian (97.44)



Jennifer Ewell DAR Award (96.83) John Eskridge Balfour Award (93.13)

**Williams Furniture**

113 East Main Street Halls, Tennessee 836-5801  
Rt. 1, Box 102 (At Four Points) Dyersburg, Tennessee 285-8056

**JONES WAREHOUSE FOOD MARKET**

Old Hwy. 51 South, Halls Open Mon.—Sat., 6 A.M. To 9 P.M. Prices Good May 25-June 1, 1988 Phone 836-5196 We Accept U.S. Government Food Stamps & WIC Vouchers We Reserve The Right To Limit Quantities & Correct Pricing Errors

With Each \$20.00 Purchase, Excluding Tobacco & Milk Products, Your Choice

Pantry Pride Hamburger & Hot Dog <b>BUNS</b> 9¢	Pantry Pride Brown & Serve <b>ROLLS</b> 9¢	Elf Assorted Flavor 2-Liter <b>DRINKS</b> 29¢	Grade A Large <b>EGGS</b> doz. 9¢
---	--	---	---

**MEAT DEPARTMENT**

Fresh Pork <b>Shoulders</b> 95¢ lb.	Fresh Spare <b>RIBS</b> \$1.39 lb.	Swift Proten Ribeye <b>STEAK</b> \$3.99 lb.	Family Pack Leg <b>QUARTERS</b> 33¢ lb.	Flavorite <b>SAUSAGE</b> \$1.49 lb.
---	--	---	---	---

12 Oz. Pkg.—Reelfoot Red Label <b>FRANKS</b> 89¢	1 Lb. Pkg.—Reelfoot Red Label <b>Bologna</b> \$1.19	12 Oz. Pkg.—Flavorite <b>BACON</b> 99¢	Country Style <b>RIBS</b> lb. \$1.49
--	---	--	--

<b>—Produce Department—</b> 3 Lbs. Golden Ripe <b>BANANAS</b> ..... \$1 10 Lb. Bag U.S. No. 1 <b>RED POTATOES</b> ..... 99¢ Large Head <b>LETTUCE</b> ..... 49¢ Green <b>PEPPERS</b> ..... 4/\$1 Fresh <b>CUCUMBERS</b> ..... 4/\$1	<b>—Frozen Food—</b> Lucky Gold 12-Oz. <b>Orange Beverage</b> .... 4/\$1 Flavorite Crinkle Cut <b>Potatoes .5 lb. bag</b> \$2.09 Jeno's Frozen <b>Pizza</b> ..... 10 oz. 89¢ Morton's 7-Oz. Frozen <b>Pot Pies</b> ..... 3/\$1	<b>—Dairy—</b> Merico 10-Oz. Butter Fluffy <b>BISCUITS</b> ..... 3/\$1 Adams 32-Oz. Orange/Grapefruit <b>JUICE</b> ..... 89¢ 2 Lb. Bowl Margarine <b>PARKAY SPREAD</b> .... 99¢ Flavorite Chocolate Chip <b>COOKIES</b> ..... 20 oz. 99¢ Flavorite—12 Oz. <b>CHEESE SINGLES</b> ... \$1.19
---	--	--

18 Oz. Kraft Barbecue <b>SAUCE</b> 89¢	Quart Kraft <b>Mayonnaise</b> \$1.79	16 Oz. Assorted Flavors Kraft <b>Salad Dressings</b> \$1.39	3 1/4 Oz. Bacos Salad <b>Toppings</b> 99¢	32 Oz. Del Monte <b>CATSUP</b> 99¢
--	--	---	---	--

6 1/2 Oz. Lay's <b>POTATO CHIPS</b> 89¢	Scramble Assorted Flavors—6-Pack, 12-Oz. <b>DRINKS</b> \$1.19	Bull Brand 6-Oz. Hot <b>SAUCE</b> 3/\$1	French's 20-Oz. Squeeze <b>MUSTARD</b> 69¢	Armour 12-Oz. Lunch Meat <b>TREET</b> \$1.09
---	---	---	--	--

12-Oz. Evaporated <b>PET MILK</b> 2/\$1	Toastettes 9 1/2-Oz. Toaster <b>PASTRIES</b> 89¢	12-Oz. Cereal <b>Crispy Critters</b> \$1.59	Kraft 12-Oz. Velveta Shells & Cheese <b>DINNER</b> \$1.09	Mrs. Butterworth's 32-Oz. <b>Pancake Mix</b> \$1.19	Flavorite 48-Oz. <b>Vegetable Oil</b> \$1.79
---	--	---	---	---	--

15 Oz. Flavorite <b>Pork &amp; Beans</b> 4/\$1	8 Oz. Flavorite Tomato <b>SAUCE</b> 5/\$1	7-Oz. Martha White Fruit Muffin <b>MIXES</b> 3/\$1.09	4 Roll Pkg. Bath Tissue <b>CHARMIN</b> 99¢	6 Pack 12-Oz. Products <b>Coca-Cola</b> \$1.69
--	---	--	---	---

**Ford**  
**Blasts**  
**THE**  
**COMPETITION**

Winning  
The World Over  
With Value!



**FORD TAURUS**  
Hundreds Less than  
Olds Cutlass Ciera\*\* And with  
Taurus you get these extras

- 15% More Horsepower
- 4-wheel Independent Suspension
- Car and Driver "Ten Best" 1986-1988
- Road and Track "10 Best Values in the World"
- USA Today "10 Best" "Best Medium-size Sedan"
- Motor Trend 1988 Car Buying Guide "Best Buy"

About the Same Price  
as Honda Accord\* And with Taurus  
you get these extras

- Fuel-injected V-6
- 14 more Cubic Feet
- 42 more Horsepower
- Better Powertrain Warranty 4 years/36,000 miles more
- Best-Selling Mid-size Car in America!



**FORD RANGER**  
Hundreds Less than  
Toyota Deluxe\* And with Ranger  
you get these extras

- EFI Engine
- Gauge Package
- Interval Wipers
- Tu-tone Paint
- Halogen Headlamps
- Light Group
- Tachometer
- Best-Selling Compact Pickup in America!

GET OUR BEST DEAL NOW!  
**Dyersburg Ford-Lincoln-Mercury, Inc.**  
Highway 51 By-Pass  
Dyersburg, Tennessee









# CONGRATULATIONS TO OUR GRADUATES



MEMBER F.D.I.C.



- Class of 1988 -

Halls, Tennessee



ALL OUR  
*Best Wishes*  
TO ALL OUR GRADUATES

**TUPPERWARE MFG.  
AND EMPLOYEES**

HALLS, TENNESSEE